NORTHERN LIGHT

1988

IS NOT NECESSARILY AVERAGE

The theme, "C is not necessarily average", means more to the senior class than the letter grade "C" in school. "C" represents the Roman numeral one hundred. The Class of 1988 has the distinction of being the one-hundredth class to graduate from North Attleboro High School.

These medallions are gifts to all members of the senior class to commemorate their place in the school's history. Designed by MOD Associates, the medallions will be worn around the neck of every senior during graduation, and will later serve as valued mementos of the Class of 1988.

Chef . . . SENIOR Paul Deppisch is proud of his cooking skills.

14

49

Cool . . . UNDERCLASSMAN Michelle Lee relaxes between classes.

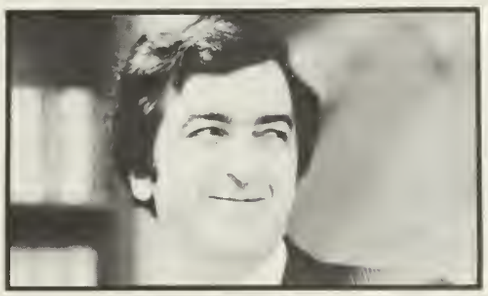

Coy . . . FACULTY member Vincent Baldasaro smiles slyly.

82

94

Challenged . . . SPORTS like cross country involve dedication and spirit from all involved.

Creative . . . ACTIVITIES such as drama involve careful work.

134

Community . . . ADVERTISEMENTS by local businesses are mutually beneficial.

182

NORTHERN LIGHT

1988

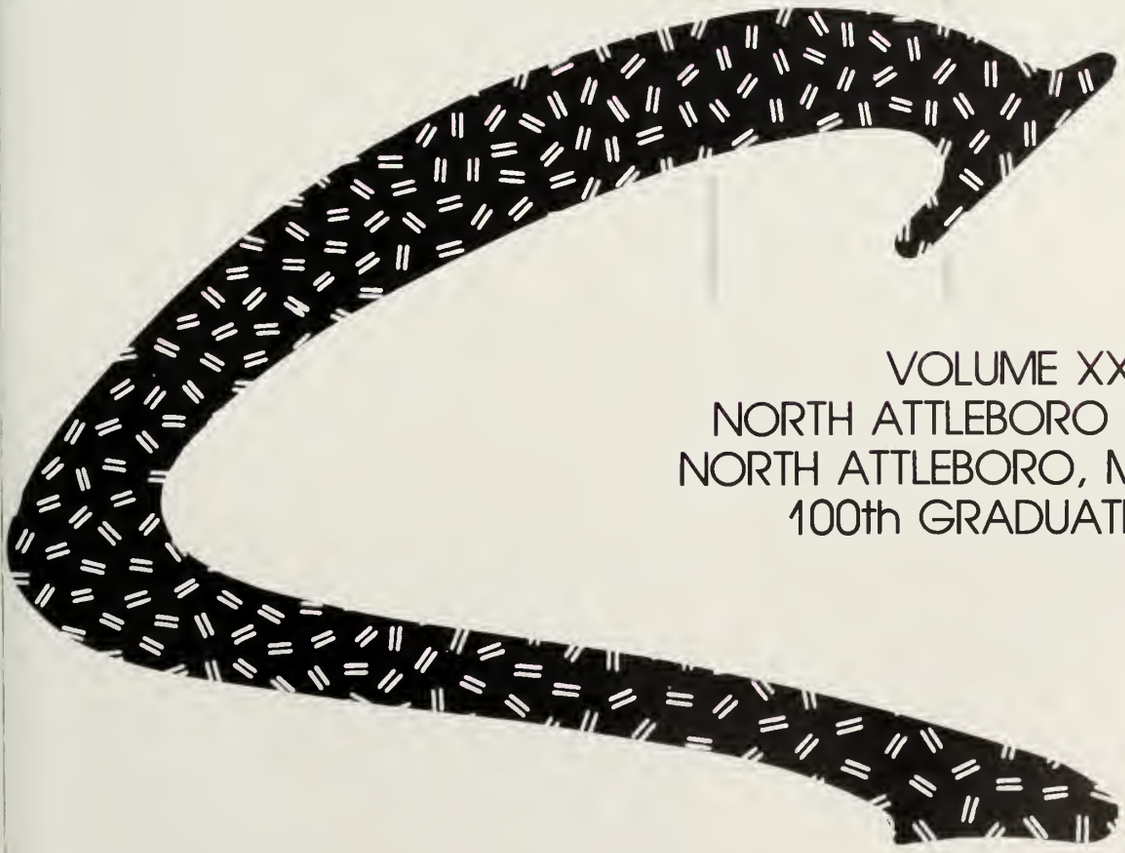

VOLUME XXXXVIII
NORTH ATTLEBORO HIGH SCHOOL
NORTH ATTLEBORO, MASSACHUSETTS
100th GRADUATING CLASS

COMPANIONS, COLLEAGUE, CONFIDANT . . .

Comradery

It would not be the unusual student to admit his or her circle of friends has altered in some manner since entering the high school. Many of us have met new friends as the years progress, either through transfers or through classes and friends. Such groups of friends can be seen clustered together during break, eating lunch, or strolling to class together. Though some friendships may not extend past the school hours, all of us have special "buddies" in each class with whom to chat while the teacher's back is turned.

Activities bring a new circle of friends, as thespians find companionship through the many hours of rehearsal as athletes enthusiastically root their teammates on, and Model UN participants meet and travel together, animatedly discussing their committees. And who can forget the bonds formed between freshmen who survived 321 together? Friendships are also penetrating the class barrier, as more and more people socialize with and date members from other classes. Such academic and social bonds persist during summers and hopefully after graduation.

Mrs. Huidobro's Spanish III class has a fiesta.

Ian Stafford and Michelle Chagnon socialize during study.

Catrell Booker, Ellen Sousa and Sandy Ionelli form an impromptu trio.

Leslie Newport and Carla Holt hash over their weekend plans.

A "bonding" friendship is formed during chemistry.

Linda Ristaino receives an enthusiatic hug from Peter Bonome.

Allison Garriqus and Julie Sweetland kick back in the cafeteria.

Beth Iaconis and Keli Grimes are interrupted from their pursuit of higher fashion.

Bob Miller manhandles Nicole Aussant.

Lance Lamborn relaxes with Kerri Bizier during break.

Jason Boronski puckers up to Kim Siegwart.

CRAYONS, CARPENTRY, AND CHILD CARE . . . .

Co-Curricular

No student escapes NAHS without sampling a few courses in the major disciplines: mathematics, science, English, history and foreign languages. However, North High does boast a wide range of course offerings in other areas. Many students elect art courses which may be taken freshman through senior year. Child care offers the perk of hands-on work in the nursery school or local elementary schools. Drafting, woodworking and auto have healthy enrollments, as does the ever popular foods. Wonderful creations emerge from the painstaking work of those in sewing. A computer class may be taken in any form, ranging from data processing to Pascal.

The variety of courses at NAHS contributes to the strong curriculum of which all students take advantage.

Jason Kiff plays a request on his guitar.

Cathy Savard pauses from her sewing to smile for the camera.

Paul Alix concentrates on his artwork.

Greg Brogan preps for his shop class.

A group of students happily creates in woodworking.

Kristen Hanley carefully paints her gnome in art.

Pam Taillon helps out during Child Care.

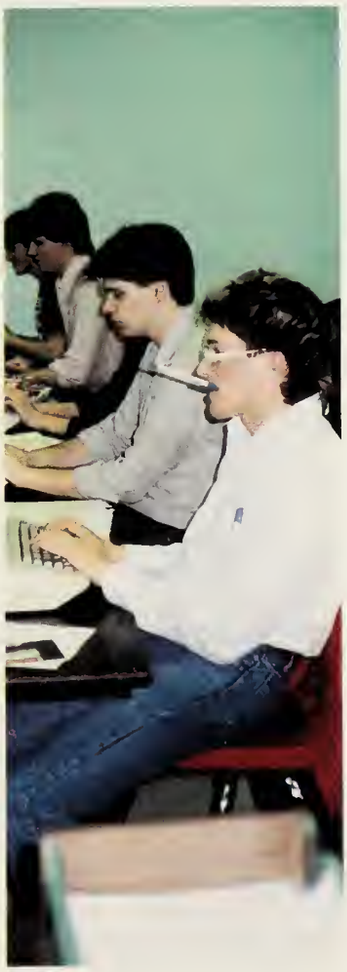

Mr. Cavedon's computer classes are always busy programming!

Dawn Velino, Arnold Alonzo, Jody Morrell and Frankie Pasquel take a well-deserved break from Foods.

CASUAL, CHALLENGES, COLLISION . . . **Calisthenics**

The popularity of a gym leader can ride upon whether he or she mandates push-ups or sit-ups. These gym leaders, members of the senior class, learn diplomacy as they lead exercises, teach a new skill, or participate in a game with freshmen.

The physical education program at North offers a variety of activities for all interests. Gym teachers will admit that the volleyball, pickle ball, floor hockey, and flag football games get fiercely competitive, but students also enjoy independent weight workouts, tennis, wrestling and gymnastic lessons. The students congregate in the gym during winter and early spring, but eagerly head outdoors for the tennis courts, practice fields, or the track for a few laps.

Athletics thrive at NAHS, and this can easily be seen by the large percentage of students participating in interscholastic and intramural sports and even enthusiastic involvement in gym.

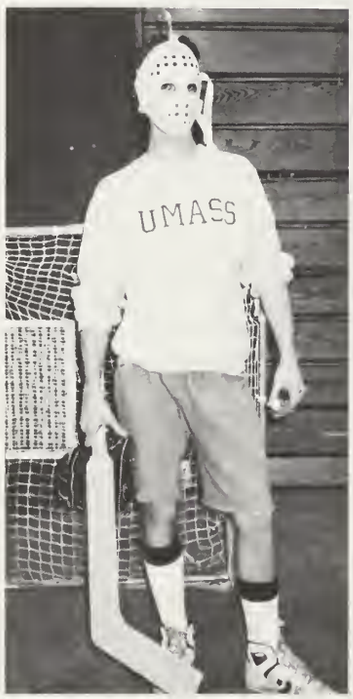

America Johnson trys out the leg and shoulder machine.

Steve Smith is a menacing figure in the goalie equipment.

Dan McNielly observes Tim Puopolo's blatant show of high sticking.

Steve MacDonald pauses mid-workout to smile for the camera.

Jen Dowgiala stretches thoroughly before her field hockey game.

Counseling

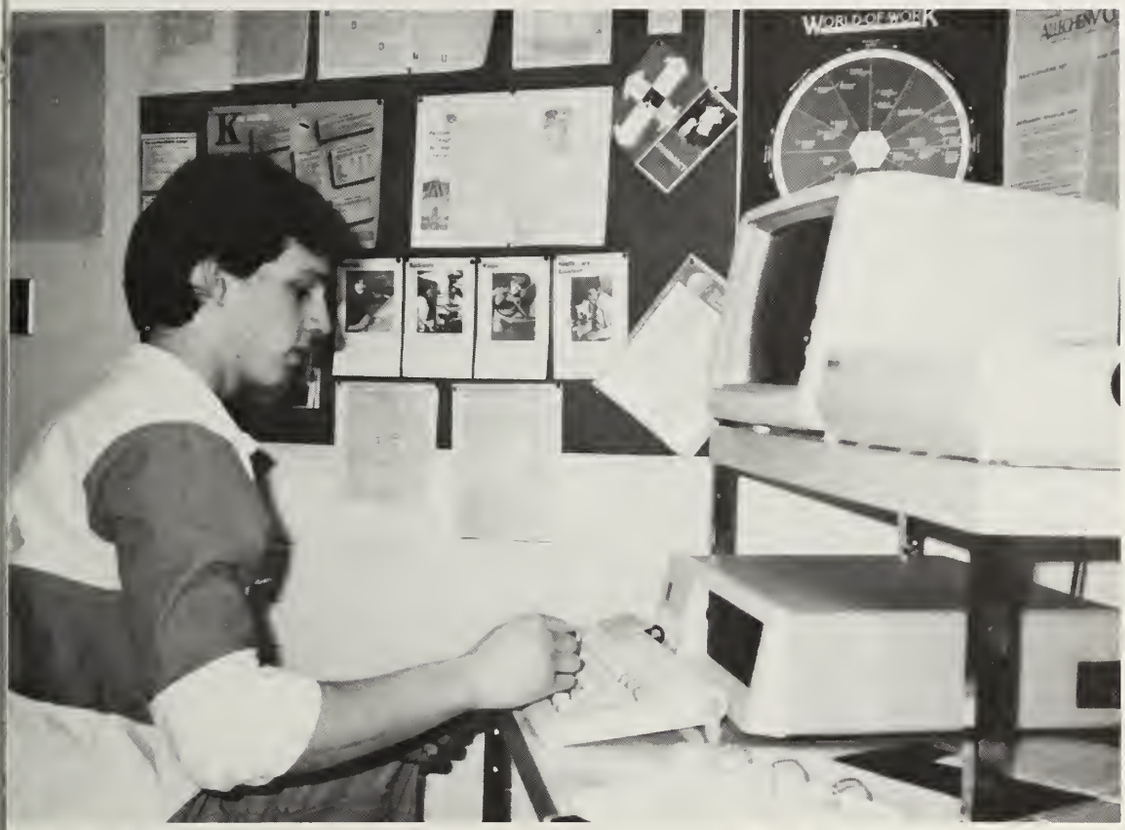

The guidance department braces for the onslaught at the start of each new semester. Anxious students plead to be removed from a course in which they perceive future difficulties. Seniors negotiate for a juggled schedule to allow for senior release.

As the selection for next year's courses begins, the guidance staff begins their role as the heavy. It is not easy to convince a stubborn student that a courseload of Foods, Jewelry, Ceramics, Art I and Auto does not satisfy graduation requirements. Physics, A.P. English and Calculus loom threateningly in the future. Pensive students wait apprehensively for their courses to commence.

221625 - a number familiar to any college bound North senior - each awaits word from the admissions testing program with a mixture of dread and excitement. FAF forms are hot property, and the average SAT's of all Massachusetts colleges have been committed to memory. Every senior appears to complete all five applications on the same day - the day before they are due, and then "patiently" awaits spring notification.

John Spadaro continues his college hunt with the help of the Discover computer.

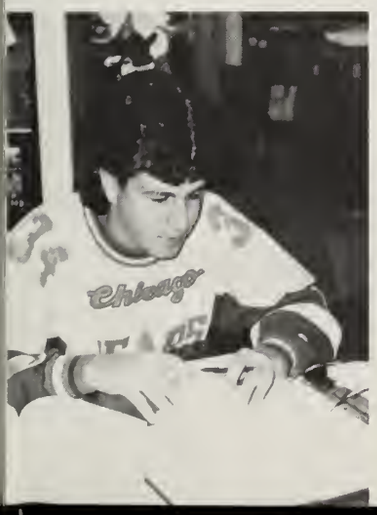

Maggie Edwards waits for her counselor in the guidance office.

Mrs. Graass sits with Lisa Desrosiers during Group Guidance.

Looking up future majors is Mark Laviano.

Mr. Perkoski helps juniors plan their futures.

CONTESTS, CYCLES, AND CHAIRS . . . .

Class Spirit!

"Today, the alternate bell schedule will be used. Classes will go to periods 1, 2, 3, break, 4, 6, 5, 7. After seventh period students are to report to homeroom, where attendance will be taken, and they will be called to the gymnasium by class."

Seventh period. Restless freshmen sit in Room 321, fervently ripping up sheets of yellow paper to pelt at their classmates. Cheerleaders congregate in the locker room to straighten their uniforms. Seniors languish in their seats, and remark to no one in particular that rallies are stupid.

Homeroom attendance. Each class waits to be summoned, then rushes to the gym, attempting to look as cool as possible, without appearing like they really want to go. Seniors stroll into the gym, aware that the underclassmen in the bleachers are watching, and take their respective places.

Musical strains. The football players amble in, looking serious. Most of them do not crack a smile during the entire rally. It's tough being studs. The cheerleaders are bouncing around, occasionally eyeing each other, to make sure they're doing the right thing.

Spirit contests, speeches by Corky. Tricycle races, Tug of War. Which class is best? Musical chairs . . . Mark Newport, the reigning king.

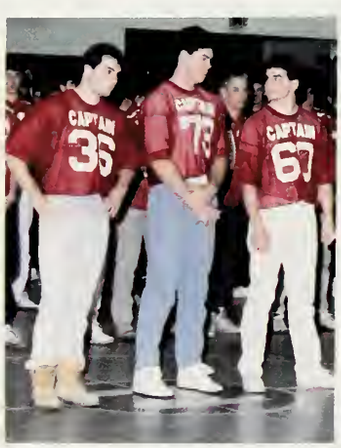

Marc Robichaud attempts to dislodge Mark Newport from his precarious perch.

The junior football players clasp their hands in thoughtful meditation.

The senior captains await the end of the rally.

Kelly McPhee, Jason Gittle, Scott DiFiore and Pat McCann pull valiantly in an eventual loss to the freshmen.

Spirit runs rampant in the sophomore class.

Mr. Kelley observes the rally from a prime vantage point.

CHARGED,
CHARISMA,
CRAZY . . .

Chaos

There is unmistakable enthusiasm present in the student body at North. Not to say everyone is excited about academics or athletics or lunch, but there is usually something to get charged about during the course of the day: a substitute, a victory over Foxboro, or the chance to pose for the roaming yearbook photographer in the smoking area. No matter what, there is always somethig a little off beat going on . . . someone is always up to something. Whether or not these antics result in an in-school or a good practical joke is another story . . . but in each instance the viva-city of the students stands out.

Mark Creegan, Rob Dean, Jeff Johnson, Arnold Alonzo, Mike Hazen, Scott Miller, Mark Pedini, Greg Brogan and Karl Kronheim mug for the camera.

Ellen Sousa shows her elation for a job well done.

Mr. Siezega is a familiar face, subbing for absent teachers.

Laurie Phipps' Rocket Pride shines through.

Two NAHS fans observe the Homecoming game.

Football fever has infected Bill Varden.

Jason Johnson spices up his Spanish class.

Tom Boehling in rare form.

The watchful auto mascot observes the budding mechanics.

Mike Lamar expresses outrage at a bad call.

Bill Varden leads some field hockey fans in a wave.

CATCHING, CASUAL, CAPTIVATING . . .

Co-Ed

Each gym class begins with hordes of males and females emerging from their respective locker rooms, and ends with them hurridly retreating into them to change for class. But what is behind those doors? Our investigative photographer ends the intrigue.

Upon entering the girls' locker room, one is immediately struck by the interesting mixture of hairspray and perfume that lingers in the air. Usually a half dozen girls jockey for a position in front of the mirror, casting baleful looks at hair gone awry and makeup in desperate need of reapplication. A few voices can be heard from the back of the locker room, girls changing in the curtained cubicles, separated by the never-used showers. A glance into the team room reveals a mass of bodies struggling to get by changing girls to reach their lockers. It is a talent to change gracefully, without tripping over other people or kicking over stacked books.

The boys' locker room discloses immediate differences: a large open shower area is frequented by males, who don't worry about drying, curling or spraying their hair. The guys have lockers in a row no curtains or cubicles. They casually change while conversing, not about perms, but about the latest sports' upsets, the new coveted car, or hopes for a hot date this weekend. It is much easier to maneuver in the boys' locker room.

Interesting but relevant facts: The boys' locker room is painted in red, the girls' in blue; the guys' locker room echoes, the girls' does not; the females have a soda machine available, the males must settle for a juice machine. Both have glass walls in the coaches' offices that are adorned with the latest stats from the North sports' teams. Both report occasional lines for the bathrooms. It's nice to see some facets have no gender barriers.

Michelle Crook gloats after winning a prized position at the mirror.

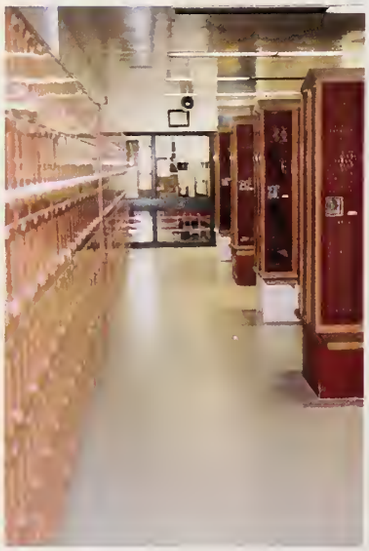

The girls' team room . . . is it just the right size?

Kelly Maitland finds last Thursday's lunch and gym clothes at the bottom of her locker.

A view of the boys' freshly painted red, clean locker room.

. . . and the not so clean!

CONCOCTIONS, CONSUMATION, CONGREGATION . . .

Cafeteria

The pace of the cafeteria is hurried - a very important facet of the luncheon period is obtaining a spot in the right lunch line, and quickly too. "What's in the hot lunch line?" "I don't know, but there aren't any French fries today - I think there are cookies, though." "No, I just checked. That line has only juice boxes and milk."

Decisions, decisions, where to sit? The freshman pit is not an option but mandatory for fresh-faced frosh, caught between shivering from the cold of the door constantly opening to the smoking area and trying to ignore the condescending leers of the sophomores sitting above. Much of the freshman pit experience is noted by upperclassmen peering down from their comfortable vantage points. The juniors and sophomores line the sides of the cafeteria, depending on the lunch period. First and third are great; second can be a little hectic. Then, too, is the overflow of seniors from the senior pit, seated at select tables overlooking their classmates.

How many people get faked out by clever imitations of the bell? It has been rumored that one year the entire senior pit rose to depart, then realized their foolishness, much to the chagrin and delight of the underclassmen.

The cafeteria also provides a central spot for ticket sales to various activities, the twice-yearly appearance of the tuxedos, and a location for casual study periods. Second period study is ideal, as it allows quick access to the snack bar at break, and seniors airily enter and exit from their snack bar room. There is always something going down in the NAHS cafeteria.

Freshmen waiting out their lunch period in the pit.

Brian Vandenberghe wonders what caused his milk to spill?

Kerri Bizier stares questioningly at her spaghetti . . . or is it a meatball sub?

Jason Mikulis announces, "No more chocolate donuts!"

Sleeping away Period 7 study in the cafe.

Seniors

IS NOT NECESSARILY AVERAGE

The students entering the high school in 1984 were shorter in stature, but not in spirit, than the vastly different departing class of '88. We leave North Attleboro High School as individuals, having pursued varying interests and fostering different relationships during our tenure here. We have overcome the shame of the food fight lecture freshman year. We shun the bus, if possible, carpooling with friends. Every spirit contest but two has been ours. We have bent over backwards to make the freshmen feel welcome, even to the extent of letting them win the tug-of-war, and making sure our floats aren't better than theirs.

The class of '88 will scatter — to school, work,

or the military. Each of us have significantly different memories of NAHS. Being the one-hundredth graduating class is an honor, but one which we feel we rightly deserve.

CONFUSED . . . Mike Pestana expresses bewilderment.

CREATIVE . . . Cassie Laramee's ceramics project takes on new form.

CONTEMPLATIVE . . . Jennifer Jordan muses over the happenings of the day.

CRISP . . . Kerry Ruth dresses smartly for school.

Peter S. Abdou

Rose-Marie Al-Amir

Glen D. Alfred

Arnold Alonzo

Jignes H. Amin

George M. Aussant

Derek K. Barber

Laura A. Barrett

Deborah A. Beaudoin

Kyra E. Berry

Kerri J. Bizier

Rebecca T. Bliss

Thomas W. Boehling

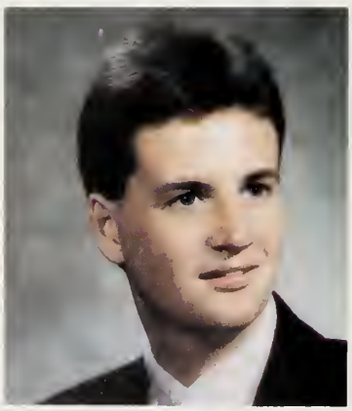
Peter J. Bonome

Catrell Booker

Jason M. Boronski

James A. Borland

Karen R. Boutin

Lisa A. Bradley

Ronn K. Bravetti

Michele L. Bray

CHECK IT OUT . . .

"The picture window has been the property of the senior class since their initial congregation there as meek freshmen. This choice spot offers an excellent view of all passers-by."

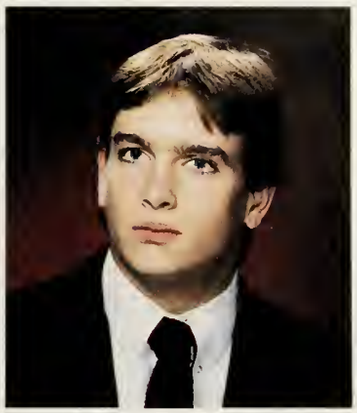

James R. Brennan

Gregory R. Brogan

Brian D. Brousseau

Audra L. Bucklin

Michelle D. Buie

Holly M. Burns

Todd Burns

Kathleen Cabral

Dawn Cahill

Laura M. Calligan

Lisa A. Campbell

Jane I. Carroll

Cort A. Caruso

Jodi Chabot

Neil A. Chartier

Michele L. Chastanet

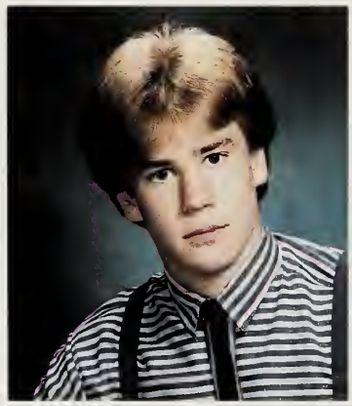
Charles S. Clark

Deborah L. Clark

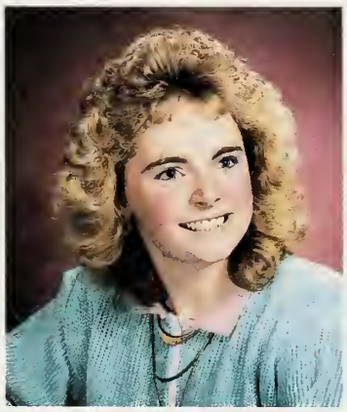
Donna J. Clark

Kristen A. Connelly

Christine Cordeiro

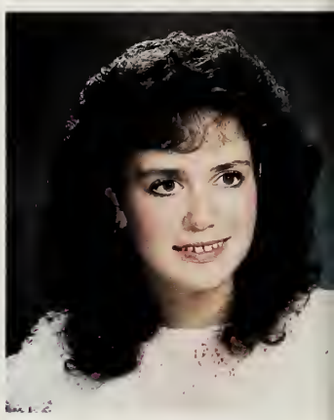
Lisa J. Corvese

Kathleen A. Coyle

CHECK IT OUT . . .

"How many females in the class of '88 have not slipped on the floors or the stairs as a result of heels and flats on slippery corridors?"

Sandra G. Culhane

Susan E. Culp

Jodie Cunningham

Michael Cunningham

Shannon M. Cuzzetto

Christine L. Dargis

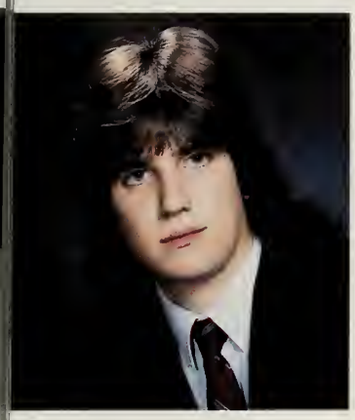

Robert J. Dean

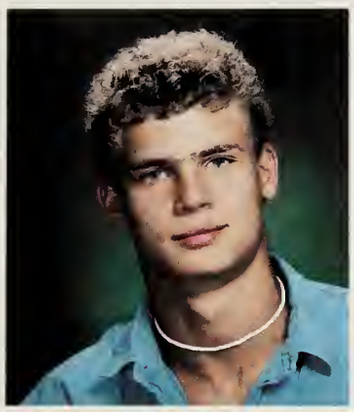

Brian Delfino

CHECK IT OUT . . .

"How many students have purchased anything from the school store?"

Dawn M. DeMattos

Paul D. Deppisch

CHECK IT OUT . . .

"Peter and Paul Deppisch are North Attleboro's tallest twins, measuring in at a lofty 6'4" and 6'6" respectively. Voted Best Pals by their classmates, Peter reports he is elder and wiser by six minutes."

Peter A. Deppisch

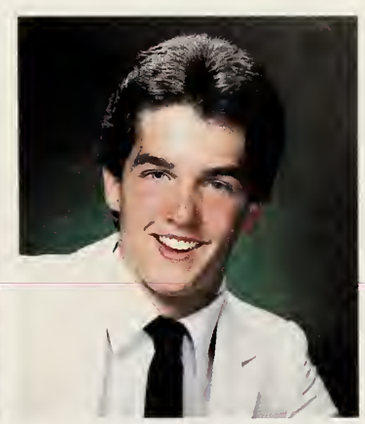

Michael S. DeRosa

Michelle M. Desautel

Gerard R. Deschenes

Stacey L. Devlin

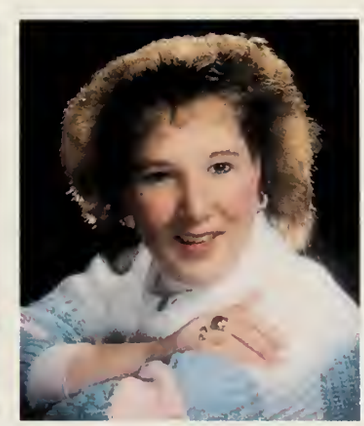

Kristen Dezotell

Scott J. DiFiore

Denise M. DiMaio

Krista L. Dion

Craig S. Donais

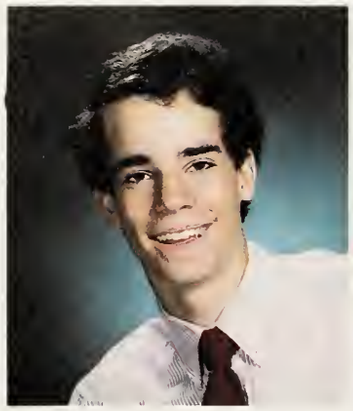
Raymond J. Doran

Carolyn J. Dorr

Jennifer J. Doucette

Jenniferlee Dowgiala

Kimberly E. Doyle

CHECK IT OUT . . .

"How many forks and spoons are annually thrown into the trash compactor?"

Nancy C. Drought

Kristin E. Durang

Kristen A. Dyer

David A. Edwards

Lee E. Eliason

Theresa M. Elwood

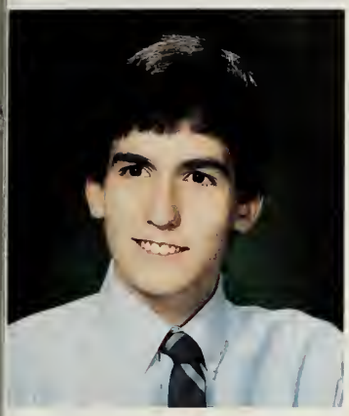
Christopher Emerson

Debra L. England

Tanya L. Everton

Kathryn J. Farnell

Heidi R. Fernandes

Derek R. Fisher

Kerri Flanagan

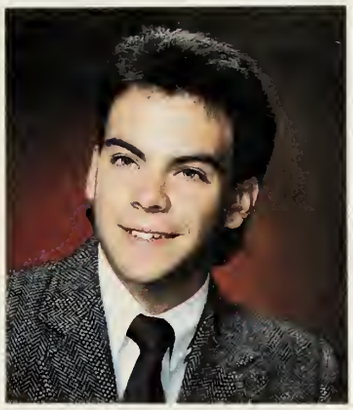
Michael B. Flores

Bonnie J. Fong

Tracie M. Fontaine

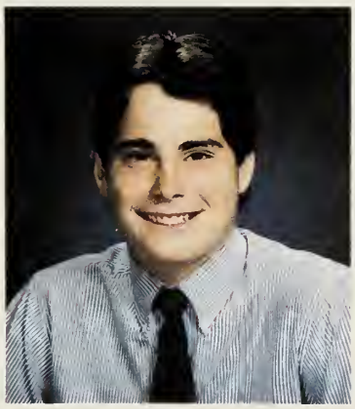
Jeffrey M. Forbes

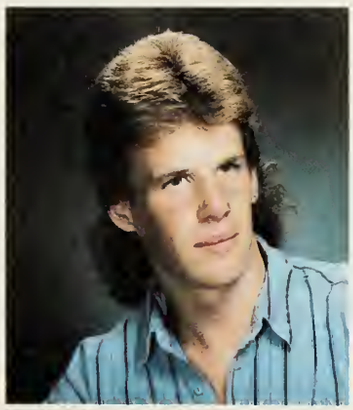
Gregory G. Foster

Gabrielle G. Gagne

Jo-Ann M. Gaskin

Ann-Marie Gaulin

Matthew W. Gaulin

Christine S. Gioia

Jason A. Gittle

Stacey Golant

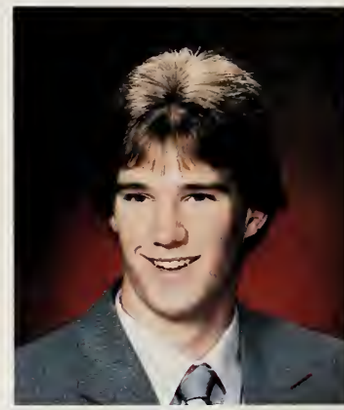
Christopher Gookin

Joseph P. Goulart

Beverly Griffin

Keli M. Grimes

Anja Gustafson

Becky J. Hamilton

Kevin M. Hanley

Lauren B. Harris

Heidi J. Hasselbaum

Michael E. Hazen

Jeffrey C. Hillman

Jennifer L. Hilsman

Philip Holdgate

Pamela A. Houde

Glenn R. Hustler

Beth E. Iaconis

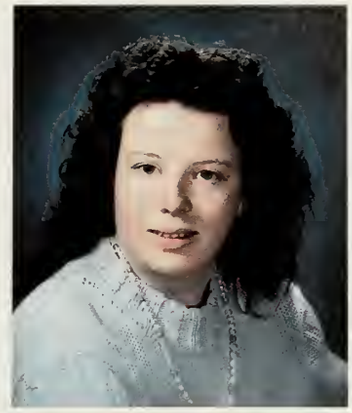

Christine M. Ierardi

Sandra L. Ionelli

Sandra E. Iveson

Lynn M. Janick

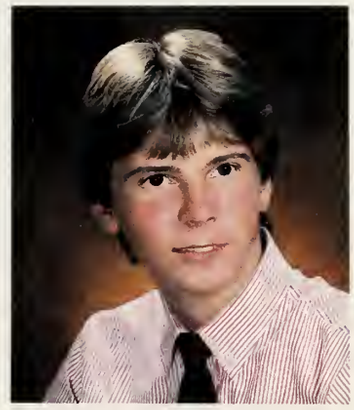

Scott D. Jaquello

Allison L. Jewell

Amy Jillson

CHECK IT OUT . . .

"It is still unresolved as to why the student body at NAHS does not like to dance, or at least has an aversion to dancing in the freshman pit."

Carol M. Johnson

CHECK IT OUT . . .

"The NAHS girls' spring track team has the best record of any other sports team at the school over a ten-year period."

Robert E. Johnson

Jennifer A. Jordan

Michelle Joseph

Aaron V. Jost

Deborah Keenan

Kristen B. Kelly

Timothy S. Kelly

Stephen D. Kenneally

Jason M. Kiff

Debra A. Kirby

Jodi Kosar

John E. Kraskouskas

Sharyn A. Lacasse

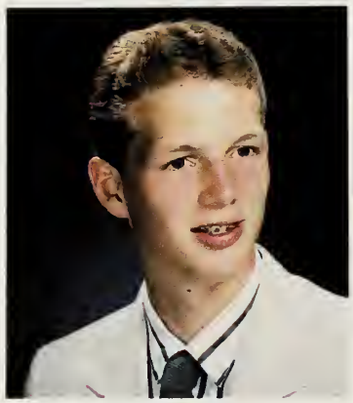

Michael J. Lamar

CHECK IT OUT . . .

"Who is it that is always calling on the pay phone in the lobby?"

Cassandra Laramee

CHECK IT OUT . . .

"The class of '88 has the distinction of having one of its members serve as the first student member of the school committee. Carol Johnson is the non-voting member on the committee."

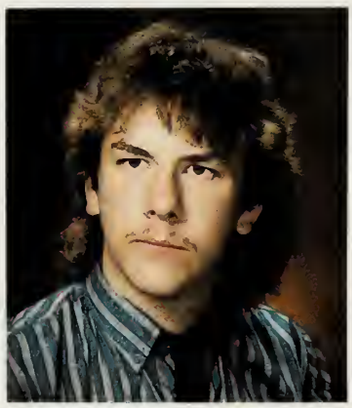

Michael R. LeBeau

Paul E. LeBlanc, Jr.

Rene LeFevre

April E. Lesperance

Anthony L. Lewis

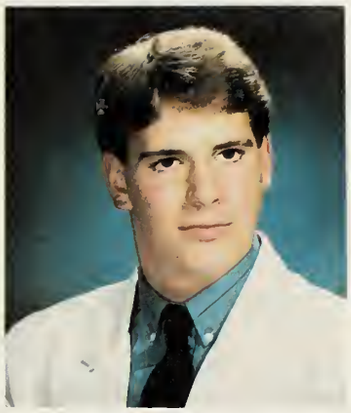

David C. Lewis

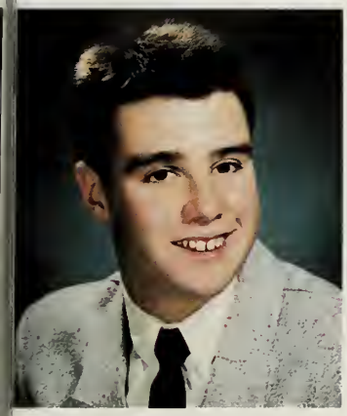

Marc E. Liberatore

Lori A. Lind

Marimelda C. Llacuna

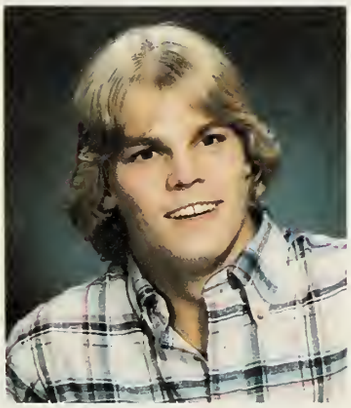

Christopher M. Lund

Laura B. Lytkowski

Michelle MacCormack

Steven MacDonald

CHECK IT OUT . . .

"A trustworthy source has reported that Kool-Aid is always the hot item in the boys' locker room."

Erin L. Maione

Kelly A. Mansfield

Pamela A. Manton

Deanna M. Marceau

Andrew Marcoullier

David S. Martin

Stephen J. McAfee

Patrick V. McCann

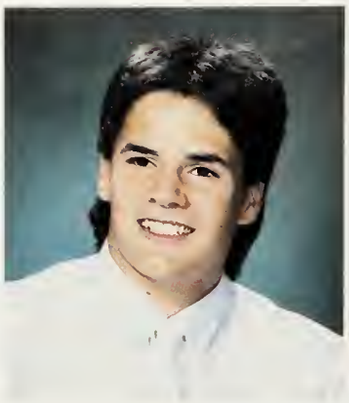
Devin L. McCloskey

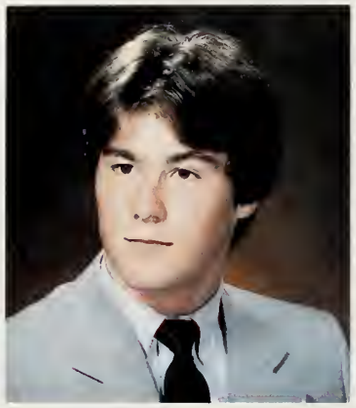
James R. McCrae

Jane M. McCretton

Michael McKenna

Sally-Ann McKenna

Patricia McLaughlin

Daniel P. McNielly

Kelly McPhee

Annmarie Medeiros

John J. Medeiros

Rhonda L. Megna

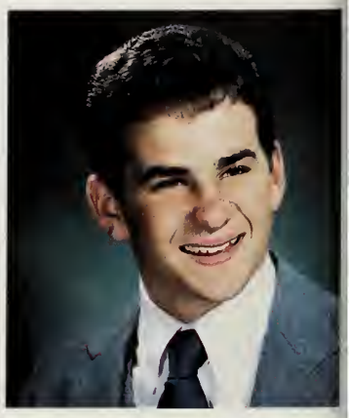
Keith T. Meyer

Marilyn Miller

Richelle J. Mobriant

Karen A. Moreshead

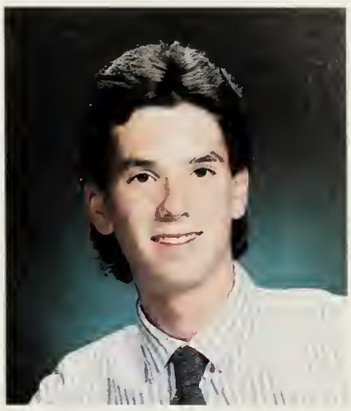

Richard P. Morin

Jody A. Morrell

Christian A. Morse

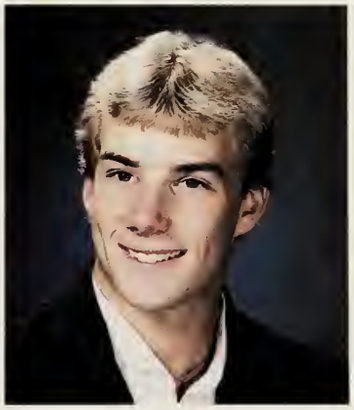

Edward J. Morse

Jessie S. Mullen

Kathleen A. Mullen

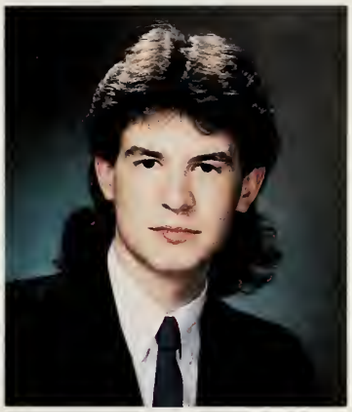

Kenneth Narkiewicz

CHECK IT OUT . . .

"Mystery is still running rampant in the high school as to why the donuts cannot retain the frosting while in their boxes during break time."

Stacie E. Nye

CHECK IT OUT . . .

"Has anyone had a hall pass checked by a teacher besides Mr. Shockro? Doubtful - but keep up the good work, Mr. Shockro!"

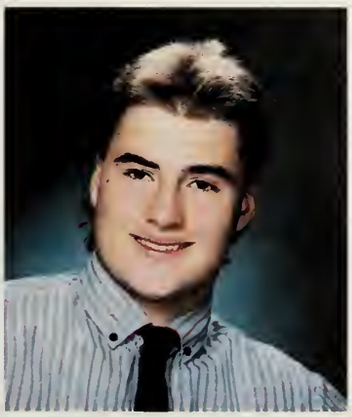

Timothy P. O'Brien

Lauriann M. O'Connell

Brian P. O'Connor

CHECK IT OUT . . .

"How many students tell their homeroom teachers they were on a late bus, when in actuality they stopped off at Honey Dew?"

Eva M. Olmos-Bittini

David Padula

Marianne Pardi

Dennis J. Patnaude

Sheryl A. Pearce

Robert G. Pell

Christine Pelletier

Erin L. Perkoski

Bernadette T. Pesce

Dodi A. Pesce

Michael T. Pestana

Kristina L. Peterson

Wayne M. Pierce

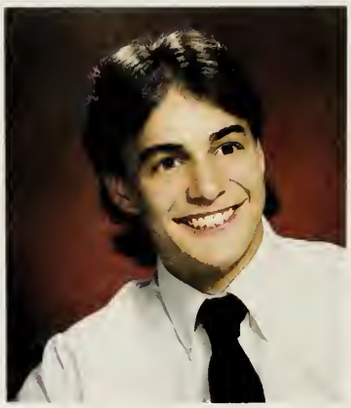

Matthew J. Pion

CHECK IT OUT . . .

"How many members of the class of '88 are planning to come back in two years and substitute teach?"

Joseph M. Protano

Kristine M. Puccio

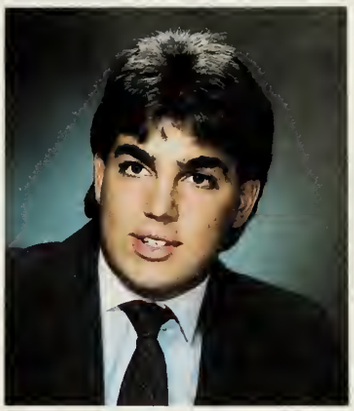

Timothy M. Puopolo

Kellie Reynolds

James E. Rhilinger

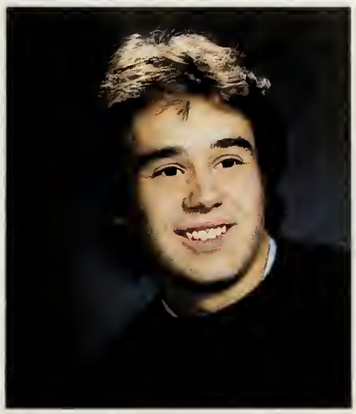

Glenn A. Riel

Paula I. Riel

Harold E. Rigby

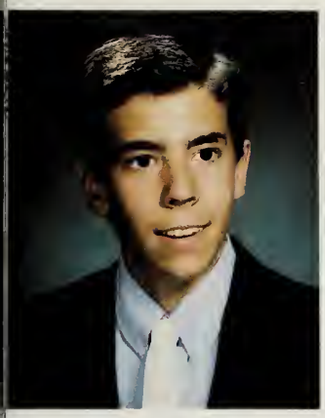

John C. Rijo

NOT PICTURED:

Keith Bricault
Steven Carter
Lance F. Dellay
Vincent Hunt

Bethany Robitaille

David N. Rogers

Michele M. Ronci

Michael D. Rosbach

Rachael A. Routhier

CHECK IT OUT . . .

"Does everyone remember Jason Gittle setting off the alarm in the Media Center his freshman year by opening the wrong door?"

Megan E. Ruane

CHECK IT OUT . . .

"The class of '88 joins the rank of the select few who have won powderpuff games their junior and senior years."

Keiran M. Ruth

Derek Sankey

Catherine A. Savard

Robert L. Scanlon

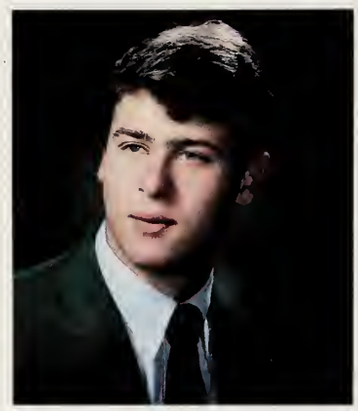

David T. Schmidt

Audrey L. Scott

Lisa M. Sebastiao

John Shatzer

Kristen L. Shaw

Richard Shockley

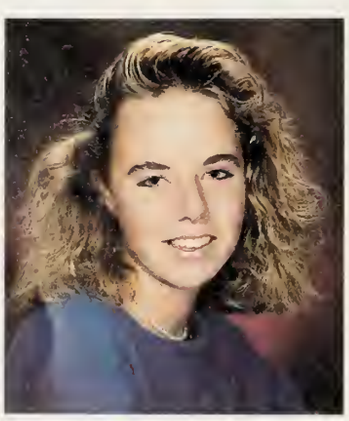

Kimberly K. Siegwart

Christine F. Silva

Debra G. Simms

Corrie E. Smith

Stephen W. Smith

Ellen Sousa

Mark Sowersby

John D. Spadaro

Shelley M. Stack

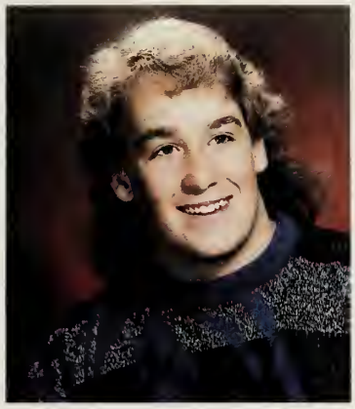
Kirk J. Stinson

Shon J. St.Lawrence

Phillip Strasser

Michael R. Sullivan

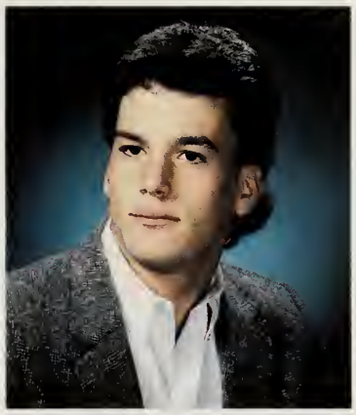
Eric J. Swanson

Sherry Sweeney

Pamela A. Taillon

Andrea L. Tatro

Noriko Tohi

Andrea E. Toole

Martin D. Travis

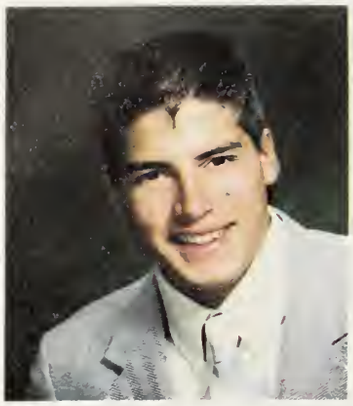
William E. Varden

Dawn C. Velino

Elizabeth I. Verge

Melissa M. Wagner

Jason M. Walker

Sarah L. Walker

Paula J. Walsh

Kristine Waseleski

Michele L. Webb

April D. Welsh

Kristen E. Wernborg

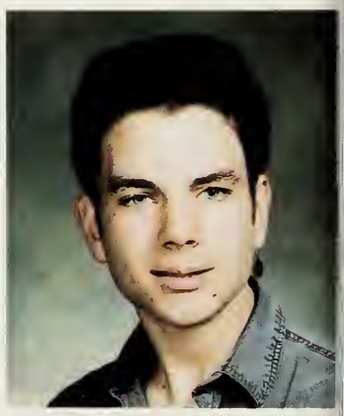
Scott Wilshire

Lance R. Williams

Lori B. Williams

Curtis R. Winn

Gregory A. Wright

Scott DiFiore - *President*
Jason Gittle - *Vice-President*
Patrick McCann - *Secretary*
Kelly McPhee - *Treasurer*

SENIOR CLASS HISTORY

In the fall of 1984, we, the Class of 1988, entered North Attleboro High School feeling very confident about our future. We were branded as the one hundredth graduating class of NAHS, and we were determined to leave our mark on North Attleboro.

We elected Scott DiFiore as our president, Dave Lewis as our vice-president, Cassie Laramee as our secretary, and Kelly McPhee as our treasurer. John Rijo, Laura Barrett and Tanya Everton represented the class on the Student Council. We got our treasury going by holding a couple of car washes, which were a success. Our float placed second at Homecoming, where Tanya Everton and Kelly McPhee were elected to the queen's court.

We entered our sophomore year with a solid foundation behind us. We elected Cassie Laramee as our president, Shelley Stack as our vice-president, Kris Dyer as our secretary, and Kelly McPhee as our treasurer. John Rijo, Laura Barrett, and Tanya Everton once again represented our class on the Student Council. Tanya Everton and Kelly McPhee were named to the queen's court at Homecoming and rode on our float, which placed third. We also ordered our class rings during the year, which arrived in the spring.

Our junior year was upon us before we knew it, and more decisions had to be made. We immediately looked for advisors to guide us through our upperclass years. Bob Guthrie and Don Johnson were more than happy to accept the responsibility. Elected as class officers were Scott DiFiore, president; Jason Gittle, vice-president; Pat McCann, secretary; and Kelly McPhee, treasurer. John Rijo, Dave Lewis and Keith Meyer were named to the Student Council, while Tanya Everton and Laura Barrett were officers on the council. At Homecoming, Tanya Everton and Kelly McPhee were once again named to the queen's court. They rode on our second place float. The class was put to the test early in the year at the annual Powderpuff football game. Reversing tradition, the Junior Jets dominated the Senior Sharks in a high-spirited battle. We also put the basketball concession stand back into existence, earning a substantial profit for the treasury. The most memorable event of the year was the Junior Prom, held at the Marriot Hotel in Providence, Rhode Island on April 23, 1987. The theme of the prom was "Never Say Goodbye". Tanya Everton was elected prom queen. The court members were Laura Barrett, Michele Webb, Lauren Harris, Michele Ronci, Tina Peterson, Kris Dyer, and Kelly McPhee. The music was performed by the band Positive Image.

Without warning, we suddenly became seniors. We were tops in the high school, and we had to set the example. We again elected Scott DiFiore, president; Jason Gittle, vice-president; Pat McCann, secretary; and Kelly McPhee, treasurer. Jim McCrae, Mike Sullivan and Kris Dyer represented the class on the Student Council. Keith Meyer, John Rijo, Tanya Everton, Laura Barrett and Dave Lewis were elected officers to the Council. At Homecoming, Tanya Everton was named queen, and the court members were Kris Dyer and Laura Barrett. Our float placed second in the annual competition. In our final Powderpuff football game, the seniors played flawlessly, with a 28-0 victory over the Junior Jets. Our Senior Prom was held on February 18, 1988 at the Taunton Regency. Our theme for the night was "All My Love." We experimented with a DJ to provide our music and entertainment, and it proved to be a success. Kris Dyer was elected our Prom Queen, while Michele Ronci, Michele Webb, Bonnie Fong, Kathy Farnell, Jody Morrell, Kelly McPhee, Laura Barrett and Lauren Harris were honored on the court. We bought commemorative medals which were a token to remember the graduation of the centennial class of NAHS. These medals were worn by all graduates at our graduation on June 5, 1988. We also purchased a plaque for the school which was placed in the front lobby. All the graduates' names are on the plaque, so we will not be forgotten.

As we bring our stay at North High to a close, we would like to thank Mr. Guthrie, Mrs. Duhamel, Mr. Johnson and Mrs. Balut for all their help, patience and advice through the years. We would not be here without their help. We would also like to thank the administration and faculty for all they have done for us over the past four years. As we leave NAHS with mixed emotions, we are sure that our four years here have prepared us for a promising future. After all, "C is not necessarily average".

Active Seniors . . .

Peter S. Abdou
"Jasper", "Bone", "Taz", "Pete"
"To a musician, rock-n-roll isn't just a form of music, its a way of life. It's the biggest thing in life, the 'main stage.' I intend to find that stage."
Marching Band 1, 2; Concert Band 1, 2.

Rosemarie Al-Amir
"Rosie", "Bug", "Yoda"
"Sing with me just for today,
Never tomorrow,
The good Lord will take you away.
Dream on.
Dream on.
Dream until your dreams come true!"
"Aerosmith"
Special Ed. Aide 2.

George M. Aussant
"You only live once, but once is enough!"

Derek K. Barber
"Deh"
"Life's too short to be unhappy."
Baseball 1, 2, 3, 4; Basketball 1, 3, 4; Golf 1, 2, 3, 4, Capt.; Intramurals 1, 2, 3, 4; Office Aide 1; Powderpuff Cheerleader 3; S. A. D. D. 2.

Laura A. Barrett
Best Pals with Tanya
Class Couple
". . . And the days go by . . .
like a strand in the wind
In the web that is my own . . .
I begin again . . . " -Stevie Nicks-
Student Council 1, 2, 3, 4; Winter Track 1, 2, 3, 4; Spring Track 1, 2, 3, 4; Field Hockey 1, 2, 3, 4; Junior Prom Committee; Senior Prom Committee; Powderpuff Football Player 3, 4; Float Committees 1, 2, 3, 4; Phys. Ed. Leader 4

Deborah Ann Beaudoin
"Deb", "Pardon Me?"
"Happiness is not a destination-but the way in which one makes the journey."
Best of Luck to the 100th class.
Honor Society 3, 4; Yearbook 3, 4; Newspaper 3, 4; Drama Club 1; Art Club 1, 2, 3, 4, Treasurer; Guidance Aide 4; Float Committees 1, 2; Literary Magazine 3, 4; S. A. D. D. 3, 4.

Kyra E. Berry
"Ky", "Blueberry", "Hoser", "Wuss"
"There is nothing more sad or glorious than generations changing hands."-John Cougar Mellancamp
"Good-bye and good luck everybody. I'll miss ya!"
Powderpuff Football Player 3.

Kerri J. Bizier
"A friend to me is someone who cares. And who does things nobody else dares. To take those risks, nobody else would. Only to help a friend, best as they could."
Junior Prom Committee; Senior Prom Committee; Powderpuff Football Player 3, 4; Float Committees 1, 2, 3, 4

Rebecca T. Bliss
"Becky"
Most Likely To Succeed
Teacher's Pet
Best All-Around
"When you see a chance, take it."
Regional Student Advisory Council 4; Student Advisory Committee 2, 3; Model U. N. 3, 4; Junior Classical League 3, 4; College Bowl 4; Yearbook 1, 2, 3, 4, Co. Editor; Drama Club 1, 2, 3; Fall Play 1; One-Act Plays 1; Winter Track 2, 3, 4; Spring Track 1, 2; Junior Prom Committee; Senior Prom Committee; Powderpuff Football Player 3; Float Committees 1, 2; Literary Magazine 1, 2, 3, 4; S. A. D. D. 2, 3, 4; Model Senate 3, 4.

Thomas W. Boehling
"Shazaam", "Tom", "Mr. President", "Sparky Koolaid", "T", "Mr. Bell", "Zac Jones", "Bob Cranston"
Most Talented
Class Clown
"I am the winged giant, the tenth planet, the chosen one, leader of men. In your soul, you will remember me. I am you future."
Model Senate 1, 2; Drama Club 1, 2, 3, 4; International Thespain Society 1, 2, 3, 4; Fall Play 1, 2, 3; Spring Production 1, 2, 4; Marching Band 1; Concert Band 2; Art Club 4.

Peter J. Bonome
"For those who have the gall to move on, life will be an endless road of achievements. Long Live the Yuppie!"
Model Senate 3, 4; Spring Track 2; Intramurals 3, 4; Art Club 1; Float Committees 1, S. A. D. D. 3, 4.

Catrell F. Booker
"Biff", "B.W.", "Cat"
"Smile and the world smiles with you.
Frown and you frown alone."
Good luck everyone!
Yearbook 4; Winter Track 2, 3, 4; Spring Track 1, 2, 3, 4; Intramurals 4; Office Aide 1; Powder puff Football Player 3, 4; S. A. D. D. 4.

Jason M. Boronski
"Tyler"
Wittiest
Class Individual
". . . so I jump ship in Hong Kong, and make my way over to Tibet, and I get on as a 'luper' at a course over . . . " (see Higgins)

Karen R. Boutin
"Follow your dream . . .
if you stumble don't stop
Keep your eye on your goal,
Strive on to the top."
Junior Classical League 2, 3; Cheerleader 2, 3, 4, Captain Football and Basketball; Art Club 3; S. A. D. D. 3; Yearbook 4.

Lisa A. Bradley
"Good times, Bad times, you know I've had my share." Led Zeppelin. I Lila, Nae.

Ronn K. Bravetti
Class Flirt
Baseball 1; Powderpuff Football Cheerleader 3.

James R. Brennan
"Jimbo"
Best Dressed
"Hey guys, I made it!"
Baseball 1, 2, 3, 4; Winter Track 3, 4; Football 1, 2, 3, 4; Intramurals 1, 2, 3, 4; Powderpuff Football Cheerleader 3; Phys. Ed. Leader 4; S. A. D. D. 3, 4.

Keith R. Bricault
"What a long strange trip it's been."-Grateful Dead.

Brian D. Brousseau
"Brewsky", "Bruce"
"Our minds are but prisms, it only matters how the light shines through."
Spring Track 4; Soccer 2, 3, 4; Intramurals 4; S. A. D. D. 4.

Audra L. Bucklin
"Aud", "Buck"
"I can resist everything except temptation."
Student Advisory Committee 4; Honor Society 3, 4; Model U. N. 4; Model Senate 3; Junior Classical League 3, 4; Yearbook 1, 2, 3, 4; Spring Track 2; Field Hockey 2, 3, 4; Gymnastics 1; Powderpuff Football Player 3, 4; Float Committees 1, 2, 3, 4; Phys. Ed. Leader 4; S. A. D. D. 3, 4.

Michelle D. Buie
"Muh"
"Every silver lining has a touch of grey . . . I will survive . . I will get by."-Grateful Dead
Powderpuff Football Player 4.

Holly M. Burns
"I depart on a journey to seek new frontiers. I escape into infinity to be captured dream after dream."-Journey
Spring Track 1; Gymnastics 1, 2, 3, 4; Cheerleader 2, 3; Media Aide 1.

Kathleen S. Cabral
"Kath", "Kathie"
"Yesterday is already a dream, and tomorrow is only a vision, but today makes every yesterday a dream of happiness and every tomorrow a vision of hope."
Junior Classical League 2, 3; Art Club 1, 2, 3, 4; Office Aide 1; S. A. D. D. 2, 3.

Dawn M. Cahill
"If the sun refused to shine, I would still be loving you. When mountains crumble to the sea, there will still be you and me."-Led Zeppelin

Laura M. Calligan
"Our greatest glory consists not in never failing, but in rising every time we fall."-Oliver Goldsmith
Marching Band 1, 2, 3, 4; Concert Band 1, 2, 3, 4; Chamber Ensembles 3, 4; Intramurals 1, 2, 3, 4; Color Guard 2, 3; Office Aide 2; Powderpuff Football Player 3, 4.

Lisa A. Campbell
"Lee"
"Never look back, never look down; Accept the things you cannot change, have the courage to change the things you can, and have the wisdom to know the difference."

Jane I. Carroll
"You are my heart and soul, I will Love you forever.- 12-25-84
To the people who made me who I am.
Call me J.H., J.C."
Fall Play 2, 4; Powderpuff Football Player 4; S. A. D. D. 1.

Steven Carter
Winter Track 1, 3, 4; Spring Track 4; Football 1, 2, 3, 4.

Cort A. Caruso
"Coot"
"Divers have the correct approach."

Jodi M. Chabot
"Walking down this rocky road, wondering where my life is leading, rolling on to the bitter end, finding out along the way, what it takes to keep love living . . . "-Bad Company

Neil A. Chartier
"Higgins", "He-Man"
". . . There in the himalayas. A 'luper' . . . you know, a caddy . . . a 'luper' . . . a jock. So I tell them I'm a pro-jock and who do you . . . " (see Smells)
Model U. N. 3, 4; Intramurals 3.

Michele L. Chastanet
"Lives of great men all remind us we can make our lives sublime And , departing, leave behind us Footprints on the sands of time."-Mark Twain
Yearbook 2; Spring Track 2; Field Hockey 3, 4; Art Club 3, 4; Junior Prom Committee; Senior Prom Committee; Powderpuff Football Player 4; Float Committees 2, 3, 4; S. A. D. D. 3, 4.

Charles S. Clark
"Beef"
"The only one that disturbs you is yourself."
Model Senate 3, 4; College Bowl 3, 4; Newspaper 4; Soccer 1, 2, 3, 4; Media Aide 1; Math League 1, 2; S. A. D. D. 3, 4.

Deborah L. Clark
"Debbie"
Most Spirited
"My future dreams never to be . . . clouded by memories past; those days spent here in the company of friends, in my heart will forever last."
Cheerleader 2, 3, 4, Co-captain; Art Club 4; Junior Prom Committee; Powderpuff Football Player 3, 4; Float Committees 1, 2, 3, 4; S. A. D. D. 3, 4.

Donna J. Clark
"Donnanana", "WB"
"Although our 4 years are over and that we're headed in different directions I'll never forget . . . "The Cape" . . . "W. Baggers", "Weekend stories", and the proms. Good Luck! Thanks to my Mom and Jimmy. I love you both."
One-Act Plays 1; Winter Track 2; Spring Track 2, 3; Gymnastics 1, 2; Powderpuff Football Player 3; S. A. D. D. 2.

Kristen A. Connelly
"Kris"
"One must strive constantly to achieve greatness for the community, to reach upwards to the sublime beyond the things of this world which so narrowly encompass the lives of most mortals!"-Renhan
Yearbook 4; Cross-Country 3, 4; Winter Track 3; Spring Track 1, 2, 3, 4; Art Club 1; Powderpuff Football Player 3, 4; S. A. D. D. 3, 4.

Christine M. Cordeiro
"Chrissy"
"All over now-nothing lasts. -Sometimes hearts get lost, beaten down by boredom, or hopelessness. So sometimes you just have to say 'What the . . . !'"-Great White.

Lisa J. Corvese
"Lee", "Lees", "Lisa-Lisa"
"Friendship-It doesn't need an explanation because your friends won't need it, and your enemies won't understand it any way."
Drama Club 1, 2, 3; Fall Play 1, 2, 3; One-Act Plays 1, 2; Spring Production 1, 2.

Kathleen A. Coyle
"Kathy"
"I smile with tears in my eyes, hoping that life's future brings me as many happy memories as the past."
College Bowl 4; Field Hockey 1, 2, 3, 4; Softball 1, 2; Art Club 1, 2, 3, 4, Secretary 3, President 4; Junior Prom Committee, Senior Prom Committee; Special Ed. Aide 1; Powderpuff Football Player 3, 4; Float Committees 1, 2, 3, 4; S. A. D. D. 2, 3, 4.

Sandra G. Culhane
"Sandy", "Doolittle"
"If I am not for myself, who will be for me? And if I am only for myself, what am I . . . ?"
Junior Classical League 1; Basketball 1; Field Hockey 1, 2, 3, 4; Softball 1, 2, 3, 4; Powderpuff Football Player 3, 4; S. A. D. D. 3, 4.

Suellen V. Culp
"Sue", "Susie Q"
"Remember when you were young, you shone like the sun. Now there's that look in your eyes, like black holes in the sky. Shine on you crazy diamond."

Christine L. Dargis
"Chris"
"Life is what you make of it . . . Live it to the fullest. Grasp your dreams and make them reality."

Robert J. Dean
"Toasterhead", "Rob", etc.
"I'm looking for a target to ram and destroy, something living and breathing, a dog or a small boy."-The Accused

Brian Delfino
Friendliest
"Mello is the man who knows what he's been missing; many, many men can't see the open road."-Led Zeppelin
Spring Track 1; Football 1, 2.

Dawn M. DeMattos
"Dee", "Spaz"
To the class of '88':
"Follow your dreams, take one step at a time, and don't settle for less, just continue to climb. Follow your dreams."-Amanda Bradley
Honor Society 4; Junior Classical League 1, 2, 3, 4; Yearbook 4; Winter Track 2; Spring Track 2; Volleyball 3, 4; Intramurals 4; Art Club 4; S. A. D. D. 3, 4.

Paul D. Deppisch
"Depp"
Best Pals with Peter
"Great men aren't always great scholars. Vern is God."
Basketball 1, 2, 3, 4; Spring Track 4; Intramurals 1, 2, 3, 4; Powderpuff Football Cheerleader 3.

Peter A. Deppisch
"Depp"
Best Pals with Paul
"Ability may get you to the top, but it takes character to keep you there."
Basketball 1, 4; Spring Track 4; Intramurals 1, 2, 3, 4; Powderpuff Football Cheerleader 3; Float Committees 1, 2, 3, 4.

Michael S. DeRosa
"Mike"
"Since pleasure is the unique, to reveal pleasure is itself a unique duty."
Math League 4; Ski-Club 4.

Michelle M. Desautel
"A ray of sunshine melts the clouds-and blows my blues away, there's nothing more that I can say but on a day like today-I pass the time away."-Led Zeppelin.

Gerard R. Deschenes
Cross-Country 1, 2, 3; Winter Track 3; Spring Track 2; Wrestling 4.

Stacey L. Devlin
"Sta"
"Some dreams come true and some have silver linings. I live for my dreams and a pocket full of gold."-Led Zeppelin.
Softball 1; Powderpuff Football Player 3.

Kristen M. Dezotell
"Kris", "Krissy", "Kristine", "Kristina"
"We danced so close; we danced so slow; and you swore you'd never let me go; together forever; Never say goodbye."
Media Aide 1, 2, 3, 4; Office Aide 3; Guidance Aide 1, 2, 3, 4.

Scott J. DiFiore
"Dif"
Most Likely to Succeed
Smartest
Best All-Around
"Wanting it all means giving it all."
Freshman Class President; Junior Class President; Senior Class President; Honor Society 3, 4; College Bowl 4; Baseball 1, 2, 3, 4; Basketball 1, 2, 3; Football 1, 2, 3, 4; Intramurals 2, 3, 4; Junior Prom Committee; Senior Prom Committee; Powderpuff Football Cheerleader 3, Coach 4; Float Committee 1, 2, 3, 4; Math League 1, 2, 3, 4; S. A. D. D. 3, 4.

Krista L. Dion
"The good thing about going nowhere is you don't have to show up at any certain time."

Craig S. Donais
"Far better it is to dare mighty things, to win glorious triumphs, even though checkered by failure, than to take rank with those poor spirits who neither enjoy much nor suffer much because they live in the gray twilight that knows not victory no defeat."-Theodore Roosevelt
Student Advisory Committee 3, 4, Regional; School Improvement Council 4; Honor Society 3, 4, President; Model U. N. 3, 4; Model Senate 1, 2, 3, 4; YearBook 1, 2, 3, 4; Newspaper 1, 2, 3, 4; LWV Candidates Forum 3; Havard Conference on Community Leadership 3; Tennis 2, 3; Math League 3, 4; S. A. D. D. 3, 4; Ratification: The Great Debate of '88 4; Boys State 3; Massachusetts Leadership Seminar: Hoby 2; Hugh O'Brian Alumni Assoc. 3, 4; Student Government Day 3; World Affairs Seminar 3.

Raymond J. Doran
"Butchie"
"What's the use? Yesterday an egg, tomorrow a feather duster."

Carolyn J. Dorr
"Risks must be taken because the greatest hazard in life is to risk nothing."
Yearbook 4; Winter Track 3, 4; Spring Track 1, 2, 3, 4; Field Hockey 2, 3, 4; Gymnastics 1; Intramurals 4; Powderpuff Football Player 3, 4; Float Committees 1, 2; Phys. Ed. Leader 4; S. A. D. D. 2, 3, 4.

Jennifer L. Doucette
"We'll lie down in the long green grass and the sun will shine on your pale shape our blood flows back in the dirt and a blackrose will grow where we lay."-Swans

Jennifer L. Dowgiala
"Jen", "Maddie", "Nell"
Wittiest
Class Clown
"Remember, things are not always as they 'uphere'."
Student Advisory Committee 4; Yearbook 3, 4; Winter Track 3, 4; Spring Track 2, 3, 4; Field Hockey 2, 3, 4; Intramurals 4; Office Aide 1; Powderpuff Football Player 3, 4; Phys. Ed. Leader 4; S. A. D. D. 3, 4.

Kimberly E. Doyle
"Kimber", "Airhead"
"I believe in only the real; walk throught life on what I feel. Live my life from day to day; what's wrong? What's right? Who's to say?"-G.B.H.
Basketball 1; Field Hockey 1; Softball 1, 2, 3; Art Club 4.

Nancy C. Drought
"Nance"
"May your heart always be joyful.
May your song always be sung.
May you stay forever young."-Bob Dylan
Honor Society 3, 4 Treasurer; Yearbook 1, 2, 3, 4, Co-Editor in Chief; Winter Track 2; Spring Track 1, 2; S. A. D. D. 3, 4.

Kristin E. Durang
"Kris", "Nitsirk", "C.L", "Kristree", "Durangatang", "Tin", "Q"
"If you walk down the street and you see someone you don't know, you say 'I don't know you-big world. If I see you again later, it'll be a small world'."
Drama Club 2, 3, 4, Treasurer 3, 4; International Thespian Society 2, 3, 4; Fall Play 2, 3, 4; One-Act Plays 2, 3, 4, Director 2, 4; Spring Production 2, 3, 4.

Kristen A. Dyer
"Kris"
Best Looking
"Relationships don't always succeed.
Friendships sometimes change,
but I want you to know
No matter what happens
I will always be here for you."
Student Council 4; Sophomore Class Secretary; Junior Classical League 1, 2, 3; Yearbook 1, 2, 3, 4; Newspaper 4; Spring Track 1, 2; Field Hockey 1, 2; Cheerleader 3, 4, Soccer Captain; Art Club 3, 4; Junior Prom Committee; Senior Prom Committee; Powderpuff Football Player 3, 4; Float Committees 1, 2, 3, 4; S. A. D. D. 3, 4.

David A. Edwards
"If your enemy is smaller, crush him. If equally matched, fight. And if irritated, anger him. To Boronski "Eat a Tree". Best of Luck Kevin, your buddy Dave."
Ice Hockey 1; Soccer 3; Intramurals 3.

Lee E. Eliason
"Lee Bee", "Leon", "Lee Roy"
"Many dreams come true and some have silver linings. I live for my dreams and a pocket full of gold."
Newspaper 1; Volleyball 3; Art Club 1, 2.

Theresa M. Elwood
"Tracey"
"Thanks alot for all the great times BH, HH, CI, and JJ."
Drama Club 1, 2, 3, 4; International Thespian Society 2, 3, 4; Fall Play 1, 2; One-Act Plays 2, 3.

Christopher W. Emerson
"Chemo", "Emo"
"Qui non proficit, deficit. Who does not advance, fails."
Junior Classical League 2, 3, 4.

Debra L. England
"Debbie", "Deb"
"Fight till the battle is over;
Be faithful unto the end.
Never surrender to evil;
To quit we can never win."
Honor Society 3, 4; Drama Club 1, 2, 3, 4; International Thespian Society 1, 2, 3, 4; Fall Play 1, 2, 3, 4; One-Act Plays 2, 3, 4; Spring Production 1, 3, 4; Math League 2, 3, 4.

Tanya L. Everton
Friendliest
Best Pals with Laura
All American
Student Council 1, 2, 3, 4; Winter Track 1, 2, 3; Spring Track 1, 2, 3, 4; Field Hockey 1, 2, 3, 4; Art Club 4; Powderpuff Football Player 3, 4; Float Committees 1, 2, 3, 4; Phys. Ed. Leader 4; S. A. D. D. 4.

Kathryn J. Farnell
Junior Classical League 1, 2; Yearbook 3, 4; Basketball 1; Field Hockey 1, 2, 3, 4; Art Club 2; Junior Prom Committee; Senior Prom Committee; Office Aide 1; Powderpuff Football Player 3, 4; Float Committees 1, 2, 3, 4; S. A D. D. 2, 3, 4.

Heidi L. Fernandes
"The future isn't what it used to be."
Student Advisory Committee 4; Junior Classical League 1, 2; Yearbook 3; Field Hockey 2, 3; Art Club 3, 4; Office Aide 1; Powderpuff Football Player 3; Float Committees 1, 2, 3, 4; S. A. D. D. 2, 3, 4.

Derek R. Fisher
"Fish"
Baseball 1, 2, 3, 4; Basketball 1, 2; Intramurals 2, 3, 4.

Kerri J. Flanagan
"Ker"
"Holding onto anger is like grasping a hot coal with the intention of throwing it at someone else, you are the one who gets burned."
Junior Classical League 1, 2, 3, 4; Yearbook 2, 3, 4; Powderpuff Football Player 3; S. A. D. D. 3.

Michael B. Flores
"Snow", "Mikey", "Thor"
"Beware of naked green martians driving baby blue Dodge Darts, with black fuzzy dice hanging from the rearview mirror."
Spring Track 1, 2; Football 1; Wrestling 4.

Bonnie J. Fong
"Bon-Bon"
Smartest
"Accept all challenges so that you may feel the exhilaration of victory."
Honor Society 3, 4, Vice President; Model U. N. 4; Junior Classical League 1, 2, 3, 4, Treasurer 3, President 4; Yearbook 2, 3, 4; Winter Track 2; Spring Track 1, 2; Tennis 3, 4; Art Club 3, 4; Powderpuff Football Player 3; Math League 2, 3, 4; S. A. D. D. 3, 4.

Tracie M. Fontaine
"Guppie", "Trace"
"Never had so far to go.
It's not where you can be.
It's what you can see.
That takes you there-
Your destination."-Boston

Jeffery M. Forbes
"Jeff", "Jefe"
"'Success is an attitude' no matter what you do in life you must strive to be the best."
Soccer 1, 2, 3, 4, Captain.

Gregory G. Foster
"Greg", "Barf"
"All you live, the high you fly, the smile you give, the tears you cry, and all you touch, and all you see, Is all you life will ever be."
Soccer 1, 2, 3, 4; Art Club 4; Phys. Ed. Leader 4.

Gabrielle L. Gagne
"Gigi", "Gi"
"I hope that everybody's dreams become reality, because mine will.-To all of my friends in California-'Never Say Goodbye' because that's forever-and I will be back-before you know it. I love and miss you all."

Ann-Marie Gaulin
"Ann"
"Once a Willie, always a Willie."
Field Hockey 3, 4; Junior Prom Committee; Senior Prom Committee; Powderpuff Football Player 3.

Matthew W. Gaulin
"To all my friends: We've had the best of times, but greater times are yet to come. The partying together will never end. Never forget Kous' party."
Junior Classical League 1, 2; Basketball 1, 2, 3; Winter Track 4; Spring Track 2, 3, 4; Football 1, 2, 3, 4; Intramurals 1, 2, 3, 4; Junior Prom Committee; Senior Prom Committee; Powderpuff Football Coach 3, 4; Float Committees 1, 2, 3, 4; S. A. D. D. 3, 4.

Christine S. Gioia
"Chris"
"You're never fully dressed without a smile!"
Honor Society 3, 4; Newspaper 3, 4; Drama Club 1, 2, 3, 4; International Thespian Society 3, 4; Fall Play 1, 2, 3, 4; One-Act Plays 1, 2, 3, 4; Spring Production 1, 2, 3, 4; Marching Band 1, 2, 3, 4; Concert Band 1, 2; Math League 3.

Jason A. Gittle
"Git" "Skit"
Most Spirited
Most Contributing
". . . think they give me? The Dali Llama, the twelfth son of the llama; the flowing robes, grace, baldness-sticking. So I'm on the first . . ." *(see Herb)*
Junior Class Vice-President; Senior Class Vice-President; Model UN 3, 4; College Bowl 3; Yearbook 3, 4; Basketball 1, 2, 3; Cross Country 2, 3, 4; Winter Track 4; Spring Track 1, 2, 3, 4, Captain; Intramurals 1, 2, 3, 4; Junior Prom Committee; Senior Prom Committee; Float Committees 1, 2, 3, 4; Phys. Ed. Leader 4; S.A.D.D. 4.

Joseph Paul Goulart
"Gouy"
"Perhaps the most valuable result of all education is the ability to make yourself do the thing you have to do, when it ought to be done, whether you like it or not."
Newspaper 3, 4.

Beverly Griffin
"Bev", "Beverage", "Bevelry", "Bevvie", Beeverkye"
Most Talented
"The paper holds their folded faces to the floor, and everyday the paperboy brings more. There is no dark side of the moon. Really, matter of fact it's all dark."
Student Advisory Committee 3; Honor Society 3, 4; College Bowl 2, alternate; Drama Club 1, 2, 3, 4, Treasurer 2, President 3; International Thespian Society 1, 2, 3, 4; Fall Play 1, 3, 4; One-Act Plays 1, 3, 4; Spring Production 1, 2, 3, 4; Marching Band 1, 3; Concert Band 1, 3; Stage Band 1; Basketball 3; Color Guard 3; Powderpuff Football Player 3.

Keli M. Grimes
"A head full of rocks is a heavy heavy head."

Anja Gustafson
"Angie" . . . (baby)
"Life can only be understood backwards, but must be lived forwards . . . Good luck to all of you."
Cheerleader 4.

Becky J. Hamilton
"Bec", "Bubba"
"Although the years have passed quickly by, the memories will stay longing inside. Best of luck to TE, HH, CI, JJ, CF, and AW, (Eric forever).
Drama Club 2; Concert Band 1, 2.

Kevin M. Hanley
"Herb", "Hitman", "Young Kevin", "The Kevister"
". . . tee with him, I give him a driver. He hauls off and whacks one. Big hitter, the Llama, long, into a 10,000 foot crevice right at . . ." (see Worm)
Newspaper 4; Basketball 1; Cross-Country 1, 2, 3, 4; Winter Track 2, 3, 4; Spring Track 1, 2; Intramurals 1, 2, 3, 4; S. A. D. D. 2, 3, 4.

Lauren B. Harris
Spring Track 1; Gymnastics 1, 2, 3, 4; Cheerleader 3, 4; Junior Prom Committee; Senior Prom Committee; Powderpuff Football Player 4.

Heidi J. Hasselbaum
"Boom-Boom"
"To Lisa, Jeff, Jen H., Becky, Rhonda, David R., Steve M., Jen J., Chrissy, Tracey, Kyra, Gerri, Mike H., Pete A., Tom S., Bob S., Chris F., and anyone I missed. Thanks for making high school special."
Drama Club 1, 2, 4; Fall Play 1, 2; One-Act Plays 1, 2; Spring Production 4; Literary Magazine 3, 4; S. A. D. D. 3, 4.

Michael E. Hazen
"Mike"
"I had more fun than an open casket funeral."-The Accused.

Jeffrey C. Hillman
"Candyman", "Boo"
"I ain't too young to realize that I ain't too old to die, but I sure am hard to beat." (AC-DC)

Jennifer L. Hilsman
"Jenn"
"Jane, Jodie, and Missy, thank you for all the laughs and good times you've given me. Good luck in everything you do."

Philip Holdgate
Model Senate 4; College Bowl 3, 4; Math League 3, 4.

Pamela A. Houde
Field Hockey 1; Softball 1; Junior Prom Committee; Office Aide 3.

Glenn R. Hustler
"What does it take to be a man? It's the heart and soul, a gentle hand, so easy to want and so hard to give. How can you be a man until you see beyond the life you live."-Boston
Spring Track 1, 2, 3, 4; Soccer 4; Art Club 1, 2, 3, 4; Office Aide 1.

Beth E. Iaconis
Best Dressed
"Our walk in the rain,
I'll never forget:
The boat,
Those magazines
And birthday donuts,
Chinese food
by candlelight,
The moon over the pond,
or the first
'I Love You.'"
Field Hockey 1; Tennis 1, 2, 3, 4, Captain; Volleyball 3, 4; Art Club 4; Junior Prom Committee; Senior Prom Committee; Office Aide 1; Powderpuff Football Player 4; Float Committees 1, 2, 3; Phys. Ed. Leader 4; S. A. D. D. 3, 4.

Christine M. Ierardi
"Chrissy"
"Good times & friends: E.M., H.H., T.E., J.J., B.H. Lots of memories in Norwood (swings). Boston-Follow the people! Oh ya IDNKTB. Thanx Mom & Dad. See ya latter."
Softball 2, 4.

Sandra L. Ionelli
"Sandy"
"NAHS - spirited memories, fun, friends Smiles in the future!! THANKS - Mr. B., Dockitty, Mom, Dad, Jani, Joe, Chrissy, Sue. -Beth- cape, beaches music, magazines smiles, tears dreams and fears!!"
Junior Classical League 1, 2, 3, 4; Yearbook 1, 2, 3, 4; Drama Club 1, 2; One-Act Plays 1; Spring Track 3, 4; Volleyball 3, 4; Intramurals 4; Art Club 1, 2, 3, 4; Junior Prom Committee; Powderpuff Football Player 3, 4; Float Committees 1, 2, 3, 4; Phys. Ed. Leader 4; S. A. D. D. 2, 3, 4.

Sandra E. Iveson
"Sandy", Lil Mama"
When the faces fade like blue jeans After the tassels have gone pink My heart will walk these hallways Remembering those who have touched my soul -My forever friends-"
Volleyball 3; Majorettes 1, 2.

Lynn M. Janick
Drama Club 3, 4; International Thespian Society 3, 4; Fall Play 3, 4; One-Act Plays 3, 4; Spring Production 3, 4.

Allison L. Jewell
"Al", "Ally", "All-I-Son"
"Wisdom is the thing; therefore get wisdom:'and with all thy getting get understanding."-Proverbs 4:7.
Drama Club 2, 3, 4, Junior Rep. 3, Secretary 4; International Thespian Society 2, 3, 4; Fall Play 2, 3, 4; One-Act Plays 2, 3, 4; Spring Production 2, 3, 4; Office Aide 2.

Amy L. Jillson
"Aim"
"As we leave and go our separate ways, I'll always remember my special friends and the good times we had. Best wishes to the class of '88'. Thank you Mom and Jack."
Junior Classical League 3, 4; Field Hockey 2; Art Club 4; Junior Prom Committee; Media Aide 1, 2; Powderpuff Football Player 2; Float Committees 1, 2, 3, 4; S. A. D. D. 3, 4.

Jennifer A. Jordan
"J. J.", "Jen"
"If you love something, set it free.
If it comes back, it is yours.
If it doesn't, it never was.
Heid-What if?"
Drama Club 1, 2, 3, 4; International Thespian Society 1, 2, 3, 4; Fall Play 1, 2, 3, 4; One-Act Plays 2, 4; Spring Production 1; Softball 2; Media Aide 2.

Michelle T. Joseph
"Moo"
"Life it seems will fade away. Drifting further every day. So remember the good days. Michelle Love's Joe."

Aaron V. Jost
Baseball 1; Tennis 3; Intramurals 2.

Deborah A. Kennan
"Deb"
"All the good times we have make all the good memories we have. And all the good friends we have make all the good memories better."
Art Club 1, 2; Powderpuff Football Player 4.

Kristen B. Kelly
"Kris'-B", "Goat", "Sybil"
"Many friends have been made through these past few years. I will hold them in my heart. Those that remain, forever last. Those that are gone, I shed a tear."

Timothy S. Kelly
Newspaper 4; Baseball 1, 2, 3, 4; Basketball 1; Football 2, 3, 4; Intramurals 4; Phys. Ed. Leader 4.

Jason M. Kiff
"M&M Man II" "J2"
"It's been such a longtime I think I should be goin' "Cuz time doesn't wait for me It just keeps on rolling."-Boston"
Drama Club 3, 4; International Thespian Society 3, 4; Fall Play 3, 4; One-Act Plays 3, 4; Spring Production 3, 4; Marching Band 1, 2, 3, 4; Concert Band 1, 2, 3, 4; Stage Band 4; Chamber Ensembles 3; Band President 4; Literary Magazine 4.

Debra A. Kirby
"Deba", "W. B.", "Kebbie", "Debski"
"Standing on a hill in my mountain of dreams, telling myself it's not as hard, hard, hard as it seems."-Led Zepplin
Junior Classical League 2, 3; Powderpuff Football Player 3.

Jodi L. Kosar
"Tho I keep searching for an answer, I never seem to find what I'm looking for, Oh Lord, I pray, You give me the strength to carry on . . . "-Whitesnake
Junior Classical League 1, 2; Yearbook 2, 3; Softball 2; Intramurals 1, 2; Art Club 2, 3; Junior Prom Committee; Office Aide 1; Powderpuff Football Player 3; Float Committees 1, 2, 3; DECA 4.

John E. Kraskouskas
Baseball 1, 2, 3; Basketball 1; Winter Track 2, 3, 4; Spring Track 4; Football 1, 2, 3, 4, Captain; Intramurals 1, 2, 3, 4; Powderpuff Football Cheerleader 3, 4; Float Committees 1, 3; Math League 4.

Paul E. LeBlanc, Jr.
"Headed down that Rocky Road 95 South."

Sharyn A. Lacasse
"Finding someone strong enough to dream gentle dreams and daring enough to invite me along on his flights of fantasies."
Junior Classical League 1, 2; Powderpuff Football Player 3, 4; S. A. D. D. 3, 4; Peer Counciling 2, 3, 4.

Michael J. Lamar
"Slamma", "Lamario"
*"I've got wild staring eyes, and I've got a strong urge to fly, but I've got nowhere to fly to . . . '*Pink Floyd
Basketball 1; Spring Track 4; Soccer 1, 2, 3, 4.

Cassandra Laramee
"Cassie"
Most Changed Since Freshman Year
Freshman Class Secretary; Sophmore Class President; Cheerleader 2; Float Committees 1, 2.

Rene Lefevre
"Renee", "Ren", "Cricket", "Rainy"
"What I lacked in size or stature I made up for in noise and aggravation. The sprinkler will go on."
Winter Track 4; Spring Track 4; Intramurals 3.

April E. Lesperance
"Grape"
"We live in a world of illusion where everything is peaches and cream; we all face the scar of conclusion, but we spend our time in a dream."
Steve Miller Band.

Anthony L. Lewis
Basketball 2, 3, 4; Spring Track 2, 4; Intramurals 3, 4.

David C. Lewis
"Lou"
Class Couple
"There are leaders and there are followers; you decide in High School what you're going to be in life."
Student Council 3, 4; Freshman Class Vice President; Baseball 1; Basketball 1, 2, 3; Winter Track 4; Spring Track 2, 3, 4; Football 1, 2, 3, 4; Intramurals 1, 2, 3, 4; Phys. Ed. Leader 4; S. A. D. D. 4.

Marc E. Liberatore
"Lib"
"Life moves pretty fast; you've got to stop and look around once in a while, or you might miss it." (Ferris Bueller's Day Off)
Honor Society 4; Yearbook 4; Newspaper 4; Southeast District Chorus 1; Basketball 1, 2, 3, 4, Captain; Intramurals 3, 4; Junior Prom Committee; Senior Prom Committee; Powderpuff Football Coach 3; Float Committees 1, 2, 3, 4; S. A. D. D. 4.

Lori A. Lind
"Lor"
"What lies behind us and what lies before us are tiny matters compared to what lies within us."
Honor Society 3, 4; Junior Classical League 1, 2, 3, 4; Yearbook 2, 3, 4; Fall Play 1; Concert Band 1; Cross-Country 2, 3; Winter Track 2, 3, 4; Spring Track 1, 2, 3, 4; Art Club 4; Media Aide 1; Powderpuff Football Player 3; S. A. D. D. 4.

Marimelda C. Llacuna
"Marme"
"Aim towards happiness."
Honor Society 3, 4; Junior Classical League 4; Yearbook 1, 2, 3, 4; Spring Track 1; Tennis 2, 3, 4; Math League 2, 3.

Christopher M. Lund
"Chris"

Steven S. MacDonald
"Steve", "Muggsy"
"Great things come in small packages."
School Improvement Council 3; Yearbook 3; Marching Band 1, 2, 3, 4, Treasurer; Concert Band 1, 2, 3, 4; Stage Band 4; Art Club 1, 2; Office Aide 2.

Erin L. Maione
"Sieze it, this world, as yours.
Yours to change,
Yours to increase,
Yours to improve."-Angelou
Honor Society 4; Model Senate 4; Junior Classical League 2, 3, 4; Drama Club 1; Fall Play 1; One-Act Plays 1; Spring Track 2, 3; Media Aide 1; S. A. D. D. 3, 4.

Deanna M. Marceau
"Dee"
"You can enjoy today, if you forget about yesterday, and don't think about tomorrow."
Cross-Country 1, 2, 3, 4; Winter Track 3, 4; Spring Track 1, 2, 3, 4; Gymnastics 1, 2; Office Aide 1; Powderpuff Football Player 3, 4; Phys. Ed. Leader 4.

Andrew Marcoullier
"All I've ever settled for is that we're born to live and then to die, we've got to do it alone, each in his own way. I guess we have to love those people who deserve it like there's no tomorrow, because when you get right down to it, there isn't." Vision Quest
Tennis 2, 3, 4; Intramurals 1, 2, 3, 4; Phys. Ed. Leader 4.

S. David Martin, IV
"Marty"
"If I leave here tomorrow, would you still remember me, 'cause I'm as free as a bird now and this bird you'll never change . . . " Freebird
Lynyrd Skynyrd
Ice Hockey 1, 2, 3; Art Club 4.

Stephen J. McAfee
"Steve", "Mac"
"If we live in the past, then we cannot look in the future. If we live in the future, then we cannot learn from the past, so we must live in the present. Always looking to the future from the past."
Honor Society 3, 4; Model Senate 1, 2, 3, 4; College Bowl 4; Marching Band 1, 2, 3, 4; Concert Band 1, 2, 3, 4; Stage Band 3, 4; Chamber Ensembles 3; Drum Major 3, 4.

Patrick V. McCann
"Worm"
" . . . the base of this glacier. And you know what he says? Gunga-ga-lunga . . . . no, Gunga-lunga. So we finish the eighteen, and he's going . . . " (See Mr. Drama)
Junior Class Secretary; Senior Class Secretary; Honor Society 4; Model U. N. 4; Baseball 1, 2, 3, 4; Football 1, 2, 3, 4; Intramurals 1, 2, 3, 4; Junior Prom Committee; Senio Prom Committee; Powderpuff Football Cheerleader 3; Math League 2, 3, 4; S. A. D. D. 3, 4.

Devin L. McCloskey
"Devmo", "Tank"
"I could write a book, and this book would be thick enough to stun an ox . . . Burned all my notebooks. What good are notebooks? . . . What a strange trip it's been . . . Eat some paste."
Soccer 2, 3, 4.

James R. McCrae
"Chief"
"The rule is 'there is no rule,' So it doesn't matter how you play the game, its only winning that counts."
Student Council 4; Football 1, 2, 3, 4; Wrestling 4; Intramurals 1, 2, 3, 4; Powderpuff Football Cheerleader 3, 4.

Jane M. McCretton
"Jane's getting Serious"
"Goodbye to all my friends at home. Goodbye to people I trusted, I've got to go out and make my way. I might get rich you know, I might get busted." Steve Miller
Powderpuff Football Player 3, 4.

Sally-Ann McKenna
"Floating around on a piece of ground in your home town, waiting for someone or something to show you the way. The sun is the same in a relative way, but you're older, shorter of breath and one day closer to death."
Newspaper 1, 2; Art Club 1, 2.

Patricia McLaughlin
"Tricia"
"And the battle's yet begun those many lost, but, tell me who has won." U2
Powderpuff Football Player 3.

Daniel P. McNielly
"Magoo"
"Many times I've lied, many times I've listened, many times I've wondered, how much there is to know."-Led Zepplin
S. A. D. D. 4.

Kelly A. McPhee
Most Contributing
"We say our goodbyes and walk away. We remember the things we forgot to say, the times we fought and the times we cared,there are so many things that we've shared. Now we leave to go our separate ways, but no matter where the future takes us I'll always cherish yesterdays."
Freshman Class Treasurer; Sophomore Class Treasure; Junior Class Treasure; Senior Class Treasure; Yearbook 2, 3, 4; Field Hockey 2, 3; Art Club 3, 4; Junior Prom Committee; Senior Prom Committee; Powderpuff Football Player 3, 4; Float Committees 1, 2, 3, 4; S. A. D. D. 3, 4; DECA 4.

Annmarie Medeiros
"Amber", "Ann"
"These past four years have taught me who my 'true' friends are. They are the ones who will always be in my heart. Luv ya."

John J. Medeiros
"Joey"
Best Looking
"Objects in the mirror are closer than you think, that is, if your thinking is in the greenhouse."
Spring Track 2, 3, 4; Football 1, 2, 3; Intramurals 1, 2, 3, 4; Powderpuff Football Cheerleader 3; Float Committees 1, 2, 3, 4; S. A. D. D. 2, 3, 4.

Rhonda L. Megna
"Although we leave here to find a better life, we will never forget some of the times we've had. Thanx to all my friends, and a special thanx to Mike."
Junior Classical League 1 2.

Keith T. Meyer
"Cakes"
"While the law of competition may be sometimes hard for the individual, it is essential. For competition demands the best of all of us."
Student Council 3, 4, President; Honor Society 3, 4; Yearbook 3, 4; Baseball 1, 2, 3, 4; Basketball 1, 2, 3; Football 1, 2, 3, 4, Captain; Wrestling 4, Captain; Intramurals 2, 3, 4; Float Committees 1, 2, 3, 4.

Marilyn R. Miller
"Love blossoms in the hearts of those who've learned to give and care. And just like springtime flowers, it brings gladness everywhere."
Art Club 4; Nurse's Aide 4; Office Aide 2; Powderpuff Football Player 3; Float Committees 1, 2; Phys. Ed. Leader 4.

Richelle J. Mobriant
"Roach", "Chelle", "Shell"
"The time has come to say 'Good-bye' to all my special friends, with all the years we've been together I thought would never end."

Karen A. Moreshead
"Kare", "K"
"The last moody summer was autumn in covers bespeaks of dogs in the dark, a perfect reunion, a bloody communion, where do we find noah's ark?"-Terenance Trent Darby
Yearbook 1, 2; Newspaper 1, 2; Spring Track 1, 2, 3, 4; Powderpuff Football Player 3, 4.

Richard P. Morin, II
"Marino", "Steve"
"Inner desire stills the turbulent waters."
Junior Classical League 3, 4; Newspaper 3, 4; Soccer 1, 2, 3, 4; S. A. D. D. 4.

Jody A. Morrell
"Wondering how tomorrow could ever follow today. When you only find it slipping away."
Cheerleader 2, 3.

Christian A. Morse
Tennis 3.

Edward J. Morse
Football 1; S. A. D. D. 4.

Jessie S. Mullen
Drama Club 1, 2; Fall Play 1, 2; Spring Production 1, 2; Spring Track 1, 2; Gymnastics 2, 3, 4; Cheerleader 2, 3, 4; Art Club 4; Media Aide 1.

Kathleen A. Mullen
"Kath"
"Coming out of the shadows, coming out of the darkness into the light. Its bright enough to show the way, enough to to face another day. Its a curious feeling, a feeling of reaching out to the sky. I'll never think of letting go."

Kenneth P. Narkiewicz
"Ken", "Nark"
"Keep reaching for tomorrow because there's a 50-50 chance that it'll be better than today."
Marching Band 1, 2, 3, 4; Concert Band 1, 2, 3, 4; Stage Band 3, 4; Chamber Ensembles 3.

Stacie E. Nye
"Stace"
"Friendship is the shadow of the evening, which strengthens with the setting sun of life."
Honor Society 4; Winter Track 2, 3; Spring Track 1, 2, 3; Art Club 4; Junior Prom Committee; Senior Prom Committee; Powderpuff Football Player 3, 4; Float Committees 2, 3, 4; S. A. D. D. 3, 4.

Timothy P.K. O'Brian, Jr.
"O.B.", "Sloth", "Cam"
"Sink like a stone thats been thrown in the ocean; my logic has drowned in a sea of emotion." Gordon Sumner
Winter Track 1; Spring Track 1, 2; Football 2, 3, 4; Intramurals 1, 2, 3, 4; Powderpuff Football Coach 4.

Lauriann M. O'Connell
"Laurie", "Goat", "P. P."
"When you make love, do you look in the mirror. Who do you think of, does she look like me. Do you tell lies, and say that it's forever. Do you think twice, or just touch and see!"

Brian P. O'Connor
"O. C."
"Life's been good to me so far." Joe Walsh
Football 1, 2, 3; Wrestling 4; S. A. D. D. 4.

Eva M. Olmos-Bittini
"Iva"
"This year has been filled with new experiences that I will never forget. Thanks to all of you for making it wonderful."

David R. Padula
"Davy"
"Like Alabama, I keep on dreaming."

Marianne K. Pardi
"Mari", "Mare", "Pards", "Shorty", "WB"
"Let's just say I was testing the bounds of reality. I was curious to see what would happen. That's all it was just curiousity." Jim Morrison-1969.
Softball 1, 2, 3; Volleyball 3; Powderpuff Football Player 3, 4.

Dennis J. Patnaude
"If you could be leader of men, you must lead your own generation, not the next." Woodrow Wilson
Phys. Ed. Leader 4.

Sheryl A. Pearce
"The only thing worse than a quitter is someone afraid to begin."
Honor Society 3, 4; Model Senate 4; Junior Classical League 1, 2, 3, 4; Winter Track 2, 3, 4; Spring Track 1, 2, 3, 4; Phys. Ed. Leader 4; S. A. D. D. 3, 4

Robert J. Pell, III
"Hulk"
Student Advisory Council 4; Baseball 1, 2; Winter Track 1, 2, 3, 4; Spring Track 3, 4; Football 1, 2, 3, 4; Intramurals 1, 2, 3, 4; Powderpuff Football Cheerleader 3; Math League 2, 3, 4; Phys. Ed. Leader 4; S. A. D. D. 3, 4.

Christine J. Pelletier
"Chris"
"If you can end life with a few true friends, you're a rich person."
Junior Prom Committee; Senior Prom Committee; Powderpuff Football Player 3; Float Committees 1, 2.

Erin L. Perkoski
"Er", "Irwin"
"Lost in twilight, the memories. Precious moments, you and me. We've been old friends, all through the years. Picture postcards, sharing tears. Good luck to the Class of 1988!"

Bernadette T. Pesce
"Bunny"
"Ah, can your love be so strong when so many loves go wrong; will our love go on and on and on?" Led Zepplin
Field Hockey 1, 2.

Dodi A. Pesce
"Friendships are like a flower planted in your soul. It begins with a small seedling, then with years of love and listening, blossoms into a flower."
Powderpuff Football Player 3.

Michael T. Pestana
"Mike"
Most Talkative
Teacher's Pet
". . . to stiff me. So I said 'Key, Llama, hey how about a little something you know, for the effort, you know.' And he says . . . " (see Reej)
Model U. N. 4; Junior Classical League 1, 2, 3, 4; Fall Play 4; One-Act Plays 4; Spring Production 4; Cross-Country 1, 2, 3, 4; Winter Track 2, 3, 4; Spring Track 1, 2, 3, 4; Intramurals 3, 4; Art Club 2, 3, 4; Float Committees 2, 3; Math league 3, 4; Phys. Ed. Leader 4.

Kristina L. Peterson
"Tina"
"I will not be on the outside looking in, because windows can also mirror the sunlight. By looking, I will only be reflecting on my memories of laughter and love."
Junior Classical League 1, 2; Art Club 1, 2, 3, 4, Public Relations 3, Vice President 4; Junior Prom Committee; Powderpuff Football Player 3, 4; Float Committees 1, 2, 3, 4; S. A. D. D. 3, 4.

Wayne M. Pierce
"Upon us all a little rain must fall." Led Zepplin

Matthew J. Pion
Football 1, 2, 3, 4; Intramurals 2, 3.

Kristine M. Puccio
"Kris", "Pooch"
"I find the great thing in this world is not so much where we stand, as in what direction we are moving." Oliver Wendell Holnes
Junior Classical League 2, 3; Winter Track 1, 2, 3, 4; Spring Track 1, 2, 3, 4; Powderpuff Football Player 3, 4; Phys. Ed. Leader 4.

Timothy M. Puopolo
"Pop"
Honor Society 3, 4, Secretary; Model U. N. 3, 4; Yearbook 3, 4; Baseball 1, 2; Basketball 1, 2, 3; Winter Track 4; Spring Track 3; Football 1, 2, 3, 4; Intramurals 1, 2, 3, 4; Junior Prom Committee; Senior Prom Committee; Powderpuff Football Cheerleader 3; Float Committees 1, 2, 3, 4; Math League 1, 2, 3, 4; Phys. Ed. Leader 4; S. A. D. D. 2, 3, 4.

Kellie A. Reynolds
"My struggle into this teenage structure is almost over. The bookshelf is almost full. The chapters of my life fall into place. Never change, Never say goodbye."
Volleyball 3, 4.

James E. Rhilinger
Newspaper 1; Art Club 2, 3.

Paula I. Riel
"This isn't the end, it is just the beginning, the best is yet to come."

John C. Rijo
"Reej", "Jose", "Peli", "ROJO"
". . . Oh, there will be no money, but upon your death bed, you will receive total consciousness. So, I've got that going for me, which is nice."
Student Council 1, 2, 3, 4, Vice-President; Student Advisory Committee 3; Honor Society 3, 4, President; Model U. N. 3, 4; Yearbook 3, 4; Baseball 1, 2, 3, 4; Cross-Country 4; Winter Track 3, 4; Intramurals 1, 2, 3, 4; Junior Prom Committee; Senior Prom Committee; Powderpuff Football Cheerleader 3; Float Committees 1, 2, 3, 4; Math League 1, 2, 3, 4; Phys. Ed. Leader 4; S. A. D. D. 2, 3, 4.

Bethany A. Robitaille
"Beth"
"If you can imagine it, you can dream it; if you can achieve it, you can become it."
Spring Track 2; Gymnastics 4; Powderpuff Football Player 4.

David N. Rogers
"Dave", "Davey", "Spanky"
"If you look good and dress well, you don't need a purpose in life."
Junior Clasical League 1; Yearbook 2, 3, 4; Newspaper 4; Drama Club 1, 2, 3, 4; International Thespian Society 2, 3, 4; Fall Play 1, 2, 3; One-Act Plays 1, 2, 3; Spring Production 3; Media Aide 1.

Michelle M. Ronci
Class Flirt
"Special times and special friends together; the moments pass by so quick, but the memories last forever."
Junior Classical League 1, 2; Spring Track 1, 2; Gymnastics 1; Cheerleader 2, 3, 4; Art Club 4; Junior Prom Committee; Senior Prom Committee; Powderpuff Football Player 3, 4; Float Committees 1, 2, 3.

Michael D. Rosbach
Drama Club 1, 2, 3, 4; Internationa; Thespian Society 3, 4; One-Act Plays 2; Spring Production 1, 2; Wrestling 4; Office Aide 2.

Rachael A. Routhier
"Hector"
Most Athletic
"Live the life you love, find a friend you trust, and don't take it all too seriously."
Basketball 1, 2, 3, 4; Field Hockey 1, 2, 3, 4; Softball 1, 2, 3, 4; Art Club 3; Powderpuff Football Player 3, 4.

Megan E. Ruane
"Beating and babbling we fell on his neck with a scream. Wave upon wave of demented avengers, marched cheerfully out of obscurity into the dream."-Pink Floyd
Tennis 2, 3; Art Club 1, 2, 3, 4.

Keiran M. Ruth
"Kerry"
"We have loved the stars too fondly to be fearful of the night." (Dedicated to Sean P. Ruth)
Tennis 3, 4; Intramurals 3, 4.

Shon J. St. Lawrence
Intramurals 1, 2, 3, 4; Powderpuff Football Cheerleader 3.

Derek Sankey
Baseball 1, 2, 3, 4; Golf 1.

Catherine A. Savard
"Cathy"
Most Talkative
Class Individual
"The bag lady tells no lies."
Field Hockey 1, 2, 3, 4; Tennis 1, 2, 3; Art Club 3, 4; Powderpuff Football Player 3; Float Committees 1, 2, 3; S. A. D. D. 3.

David T. Schmidt
"Schmidty"
"It's been such a long time, I think I should be going, time doesn't wait for me, it keeps on calling."
Basketball 1; Intramurals 1, 2, 3, 4.

Audrey L. Scott
"T.W."
"Lord, please help me to remember that nothing is going to happen to me today that you and I together can't handle."
Junior Classical League 1, 2; Gymnastics 1, 2, 3, 4; Volleyball 3, 4.

Lisa M. Sebastiao
"Lis", "Sub"
Cutest
"I am not afraid of tomorrow, for I have seen yesterday and I love today."
Yearbook 4; Spring Track 1, 2, 3, 4; Field Hockey 3; Intramurals 4; Junior Prom Committee; Senior Prom Committee; Powderpuff Football Player 3, 4; Float Committees 1, 2, 3, 4; S. A. D. D. 3, 4.

Kimberly K. Siegwart
"Skim"
Student Advisory Committee 4; Model U. N. 3, 4; Yearbook 4; Field Hockey 1, 2, 3, 4; Tennis 3; Intramurals 3, 4; Art Club 3; Junior Prom Committee; Senior Prom Committee; Powderpuff Football Player 3, 4; Float Committees 1, 2, 3, 4; Phys. Ed. Leader 4; S. A. D. D. 3, 4.

Christine F. Silva
"Chris"
"Success is a state of mind, which is the result of self-satisfaction in knowing you've done your best to become the person you are capable of becoming."
Honor Society 3, 4; Yearbook 4; Spring Track 2.

Debra G. Simms
"Deb", "Cheeks"
"Everything holds some beauty; the amount just depends on how much you open your eyes."
Winter Track 2, 3; Spring Track 1, 2, 3, 4; Field Hockey 1, 2, 3, 4; Art Club 4; Junior Prom Committee; Senior Prom Committee; Powderpuff Football Player 3, 4; Float Committees 1, 2, 3, 4; Phys. Ed. Leader 4; S. A. D. D. 3, 4.

Corrie E. Smith
"Slimmer"
"A true friend walks in when the rest of the world walks out."
Softball 2, 3, 4; Powderpuff Football Player 3, 4; Phys. Ed. Leader 4.

Ellen Sousa
"Ethyl", "Smilie", "Mary Lou"
"Always smiling through ups and downs while reaching for goals, constantly striving for perfection and a challenge . . . 'Impossible is a word only to be found in the dictionary of fools.'" "J"
Model Senate 1, 2, 3, 4; Basketball 1, 2, 3, 4; Softball 1, 2, 3, 4; Volleyball 3, 4; Office Aide 1; Powderpuff Football Player 3, 4; Math League 3; Phys. Ed. Leader 4; S. A. D. D. 4.

John D. Spadaro
"Spud", "Spazz"
"And we could see. We were timeless dreamers of another day. And we were free. In a dawning age, we had so much to say."
Baseball 1, 2, 3, 4; Basketball 1; Winter Track 4; Intramurals 1, 2, 3, 4.

Shelley M. Stack
"Shell"
In dedication to Ricky Stack (1964-1980)
"If memories stay within the thoughts and love within the heart, then how can it be truly said that dear ones ever part, so many will remember him and things he used to say and a special closeness still remains. To all he is just away."
Sophmore Class Vice-President; Honor Society 3, 4; Junior Classical League 1, 2, 3; Yearbook 3 4; Newspaper 3; Basketball 1, 2, 3, 4; Spring Track 1; Powderpuff Football Player 3, 4.

Kirk J. Stinson
Football 1, 2, 3, 4.

Michael R. Sullivan
"Sull"
"As I grow older and reflect on the past I've found even my most important memories are beginning to fade."
Student Council 4; Baseball 1; Basketball 1, 2, 3; Winter Track 4; Spring Track 2, 3, 4; Football 1, 2, 3, 4; Intramurals 1, 2, 3, 4; Powderpuff Football Coach 3, 4.

Eric J. Swanson
"Swany"
"You only live once so live everyday like it's your last, never getting attached to anything for too long. Always remembering only the good die young and nothings forever, except true friends."

Sherry A. Sweeney
"Sprout", "Squirt"
"My memories here have few been sad. Many filled with pleasure. The friends I leave behind me will in my mind be treasured."
Drama Club 1, 2, 3; International Thespian Society 2, 3; Fall Play 1, 2, 3; One-Act Plays 2, 3; Spring Production 2; Media Aide 2, 3.

Pamela A. Taillon
"Pam"
"Live life one day at a time or you just might get ahead of yourself and leave something behind."
Softball 1, 2, 3, 4; Gymnastics 3, 4; Art Club 1; Float Committees 2, 3.

Andrea L. Tatro
"I look to the sea, reflections in the waves spark my memories. Some happy, some sad. I think of childhood friends and the dreams we had."-Styx

Andrea E. Toole
"There must be, not a balance of power, but a community of power, not organized rivalries, but an organized common peace."
Yearbook 2, 3; Field Hockey 1, 2, 3; S. A. D. D. 3, 4.

Martin D. Travis, II
Yearbook 1, 2; Baseball 1, 2, 3; Basketball 1; Spring Track 1; Football 1, 2; Wrestling 4; Intramurals 1, 2, 3, 4; Lacross 1, 2.

William E. Varden
"Eskimo", "Bill", "Snake", "Kill 77", "Willy"
"And these children that you spit on, as they try to change their worlds, are immune to your consultations. They're quite aware of what they're going through."-David Bowie
Junior Classical League 1, 2, 3, 4; Spring Track 4; Football 1, 2, 3, 4; Powderpuff Football Cheerleader 3; Float Committees 1, 2, 3, 4; Phys. Ed. Leader 4; S. A. D. D. 4.

Dawn C. Velino
"We all sorrow our faults, that's why time is too precious to waste. Friends may be there for the present but only the true ones survive."

Elizabeth I. Verge
"Becky"
Spring Track 2; Powderpuff Football Player 3.

Melissa M. Wagner
"Miss"
"You say your dreams are burned to ashes and your smiles have turned to tears. It seems to me you welcome sadness as you surrender to your fears." Whitesnake

Sarah L. Walker
Powderpuff Football Player 3.

Paula J. Walsh
"Every success breeds an opportunity for another."
Honor Society 4; Model U. N. 3, 4; Yearbook 2, 3, 4; One-Act Plays 1; Winter Track 2; Spring Track 1, 2, 3, 4; Powderpuff Football Player 3; Math League 2, 3, 4; S. A. D. D. 3, 4

Kristine A. Waseleski
"Kris", "Wat"
"Sometime in the future, I will find where I belong. And when I do, I will remember that the past is what helped me find my way."
Basketball 1, 2, 3, 4; Spring Track 1, 2; Field Hockey 1, 2, 3, 4; Art Club 3, 4; Junior Prom Committee; Powderpuff Football Payer 3, 4; Float Committees 1, 2, 3, 4; Phys. Ed. Leader 4.

Michele L. Webb
Cheerleader 3, 4; Junior Prom Committee; Senior Prom Committee; Powderpuff Football Player 3, 4; Float Committees 2, 3, 4.

April D. Welsh
Fall Play 2; Spring Track 1, 2; Intramurals 1, 2; Phys. Ed. Leader 1, 2; Literary Magazine 4; S. A. D. D. 2; Pep Club 1, 2.

Kristen E. Wernborg
"Kris"
"Goodbye to all my friends at home. Goodbye to people I trusted. I've got to go out and make my way; I might get rich you know I might get busted . . . "-Steve Miller Band
Honor Society 4; Junior Classical League 1, 2, 3; Yearbook 4; Art Club 2, 3, 4, Secretary; Junior Prom Committee; Powderpuff Football Player 3; Float Committees 1, 2, 3, 4; Phys. Ed. Leader 4; S. A. D. D. 3.

Lance R. Williams
Football 3, 4.

Lori B. Williams
"Wori"
"A man always has two reasons for doing anything, -a good reason and the real reason."-J. P. Morgan
Marching Band 1, 2, 3, 4; Concert Band 1, 2, 3, 4.

Curtis R. Winn
Soccer 1, 2, 3, 4.

Gregory A. Wright
"Vern"
Basketball 4; Golf 1, 2, 3, 4.

Smartest
Bonnie Fong
Scott DiFiore

Best Looking
Kristen Dyer
Joey Medeiros

Most Talented
Beverly Griffin
Tom Boehling

Class Flirts
Ronn Bravetti
Michele Ronci

Cutest
Lisa Sebastiao
Derek Barber

Teacher's Pet
Becky Bliss
Mike Pestana

Friendliest
Tanya Everton
Brian Delfino

Class Individuals
Jason Boronski
Cathy Savard

Most Likely to Succeed
Becky Bliss
Scott DiFiore

Class Clowns
Tom Boehling
Jen Dowgiala

Class Couple
Dave Lewis
Laura Barrett

Best Pals
Laura Barrett
Tanya Everton

Best Pals
Pete Deppisch
Paul Deppisch

Wittiest
Jason Boronski
Jen Dowgiala

All American Boy and Girl
Keith Meyer
Tanya Everton

Most Contributing
Jason Gittle
Kelly McPhee

Best All-Around
Scott DiFiore
Rebecca Bliss

Most Changed Since Freshman Year
Jeff Johnson
Cassie Laramee

Best Dressed
Jim Brennan
Beth Iaconis

Most Talkative
Cathy Savard
Mike Pestana

Most Spirited
Debbie Clark
Jason Gittle

Most Athletic
Rachael Routhier
Keith Meyer

"All of my love"

The class of '88 held their senior prom at the Taunton Regency on February 18, 1988. Over two hundred students and their dates danced the evening away to music provided by JD's Music Express. Chosen for the queen's court were Jody Morrell, Bonnie Fong, Kelly McPhee, Lauren Harris, Kathy Farnell, Laura Barrett, Michele Ronci, and Michele Webb. Kristen Dyer was crowned Prom Queen.

Highlights of the evening included the lip synch duo of Tom Boehling and John Kraskoukas, and a good time was had by all.

Kris Dyer, with John Kraskouskas, as she is crowned Prom Queen by Mr. Pickering.

Chrissy Pelletier and Jay Rowles get romantic on the dance floor.

Mark Pedini and Kim Doyle - definitely having fun.

The Queen and her court, Michele Webb, Jody Morrell, Kelly McPhee, Bonnie Fong, Queen Kris Dyer, Lauren Harris, Michele Ronci, Kathie Farnell and Laura Barrett.

Kris Puccio and Eric LeBlanc pause and smile for a picture.

Debbie Simms and Al Girard dance the night away.

Nicole Aussant and Marc Liberatore, lovin' every minute of the prom.

Amy Jillson and Jason Fredette emerge from their limo, ready for a fantastic evening.

Allison Jewell and her date dance alone - away from the crowded dance floor.

David Rogers and Bev Griffin cut a rug!

Jody Morrell and Mark Paquin take a break from dancing to smile for the camera.

A bouquet and program to remember the theme, "All of My Love".

The crowd of dancers "Pumps up the Volume".

Mike Sullivan looks dapper on his prom night.

Cassie Laramee enjoys dessert.

Bill Varden checks in.

Chris Silva and Jeff Forbes laugh at the photographer.

Chris Codeiro and Richard Tripp enjoy the music.

Laura Barrett receives a congratulatory kiss from Jason Gittle.

Mr. Pickering welcomes the Senior class.

Mrs. Duhamel checks in the promgoers.

Kerry Ruth, head and shoulders above the crowd.

Underclass

IS NOT NECESSARILY AVERAGE

Each year brings with it added wisdom and significance to the underclassmen. Freshmen are merely thrilled to be at the high school, away from bus lines and Disney movies. Sophomores eagerly shed frosh silent study, and revel in the simple fact that they are not freshmen anymore. The junior year is comprised of drivers ed, road lessons, and cars. The junior prom is also a big focus. Generally homerooms remain the same, though locker location may change. Each class has its own favored territory of the high school, besides the

stipulated areas in the cafeteria. The underclass constituency adds vibrancy and enthusiasm to the student body at NAHS.

COMPLEX . . . Dawn Cleveland attempts to simultaneously smile and blow a bubble.

CHECK IT OUT . . . Steve Pratt slyly glances away from the camera.

COMMENCE . . . before the start of the race, Jason Gardner stretches out.

COMPLACENT . . . Stacie Kimbrel is content and pleased with her Latin performance.

The Junior class celebrated . . . .

. . . a successful year under the direction of class advisors Mr. Robert Aussant and Miss Victoria Lechner. Mark Laviano provided fearless leadership as president, with Ed Cochrane, vice-president, standing proudly as his right-hand man. Lisa Desrosiers served as treasurer, while Lisa Guillette held the office of secretary. On the Student Council, our class was represented by Nicole Aussant, Paul LeGendre and Holly Desmarais.

Early in the year, a car wash and a bake sale was held. On Thanksgiving morning, a miracle again emerged from Bob Miller's garage! Our prize float captured a second place award in the annual Homecoming competition. Kristen Cappucino and Nicole Aussant were elected to the Homecoming court. In mid-November, the ultimate challenge was upon us - how to beat the unrelentless Senior Sharks in the annual Powderpuff football game. Unfortunately, our head coach Dave Hartford was unable to enlighten the team with his football expertise, and the juniors suffered a stifling defeat.

After months of planning, the junior class held their prom on April 18, 1988, at the King Philip Ballroom in Wrentham. The evening was enjoyed by all and was a great success!

The Junior class has had a fun year, and they look forward to becoming seniors.

President, Mark Laviano
Vice-President, Ed Cochrane
Treasurer, Lisa Desrosiers
Secretary, Lisa Guillette

David Abdou, Mark Albertini, Roland Alix, Erika Anza, Kimberly Arseneau, Glenn Auclair, Nicole Aussant, Karin Bachand

Kerri Bardsley, Neal Beaupre, Julie Benoit, Anthony Bertino, Michelle Besaw, Steven Betts, Michelle Blais, Karen Blanton

Cynthia Bliss, Grace Blodgett, Donald Bourgeois, Erin Buckley, Heidi Byers, Kristin Caisse, Kristin Cappucino, Noelle Chace

Michelle Chagnon, Scott Charette, Kim Charnley

Heather Waite and Lisa Desrosiers take a break from sixth period study to smile for the camera.

Bethani Childs, Jennifer Christensen, John Clark

John Cloutier, Edward Cochrane, Timothy Collerran

Kimberly Colvin, Christopher Conley, Kerry Connelly

Karyn Cook, Peter Cooke, Deborah Costic, Kerry Cote, Sean Coyle, Derek Crook, Richard Davignon, Timothy Delfino

Tara DeMarco, Holly Desmarais, Lisa Desrosiers, Michael Dezotell, Diane Dimaio, Christopher Dinitto, William Dion, David Dodenhoff

James Dufault, Kenneth Dumas, Kerri Dunn, Mark Edwards, Thomas Eliason, Julie Erickson, Duane Everton, Renee Farrugia

Paul Faulder, Larry Fecteau, Bonnie Feeney, Leah Fisk, Ellen Flanagan, Gwen Floyd, Chad Forbes, Jennifer Foster,

Lisa Fowler, Linda France, Jill Fulton, Christine Gagielo, Ryan Gagne, Sean Ganley, Bertram Gardner, Gary Gardner

Allison Garrigus, Jennifer Gaudette, Barry Gaumond, Wayne Gomes, Mary Ann Goulet, Allynn Grantham, Cynthia Grantham, Marion Grantham

Lisa Guillette, Ernest Guimond

David Hancock, Dawn Hasselbaum

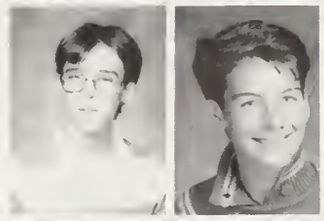

Julie Heon, Valerie Hines, Keith Host, Keith Housman, Kevin Hurder, Amy Iida, Deborah Jarchow, Steven Johnson

Roger Joyal, Maureen Keleher, Kristin Kelley, Maureen Kelley, Sean Kelter, James Kentros, Matthew Keyes, Jill Kieltyka

Thomas Klarwasser, Adrien Knowles, Karl Kronheim, Karen Lake, Lance Lamborn

James Lamonte, Derek LaPlante, Greg Larson, Brook Laurence, Richard Lavasseur

Lynn Grantham enthusiastically poses for a picture!

Dawn Hasselbaum and Kristin Kelley paying attention in English Class.

Mark Laviano, Todd LeBlanc

Michelle Lee, Paul Legendre

Brian Lennox, Jodi Leslie

Raymond Macomber, Kyla Magnan, Sarah Mandell, Matthew Marcoullier, Joseph Marsden, Lino Martins, Scott McCarthy, Alexander McCrae

Eileen McDeed, Chad McKenna, Sarah McKinnon, Judi McQuade, Marcy Merigold, Jonathan Mikulis, Robert Miller, Thomas Mitchell,

Richard Morris, Jill Morrison, Julie Morrison, Patricia Morse, Laura Moscato, Cheryl Muir, Francis Murphy, Mark Newport

Jeanne Ney, Patrick O'Connor, Mark Oliveira,

Scott Paris, Frank Pasquel, Nicholas Patalano

Noriko Tohi shows her spirit during study.

Sarah McKinnon and Maureen Keleher display their friendship.

Rebecca Pearson, Christine Pereira, Eileen Phalen

Tammy Pierini, Derrilyn Pion, Cheryl Potter

Mark Powell, Christine Pratt, Kerri Quintal

Jennifer Re, Jeffrey Reinsant, Robert Reuter

Vicki Reynolds, Daniel Ricci, Gary Richards, Nassim Rizvi, Marc Robichaud, Paul Roditakis, Brian Rodriguez, Daryl Rodriguez

Alison Rose, Jon Rucinski, Aaron Ryder, Thomas Savage, Julie Schubnel, Jude Shinn, Richard Silvestri, Tom Sisti

Derek Slaney, Matthew Slaney, Donna Solari, Andrew Spencer, Suzanne Spoltore, Ian Stafford, Sharon Stanford, Julie Sweetland

Renara Sylvestro, Cindy Tremblay, Lynn Vincent, Ann Viscusi, Heather Waite, Neal Watman, Gail Wilkie, Tracy Williams

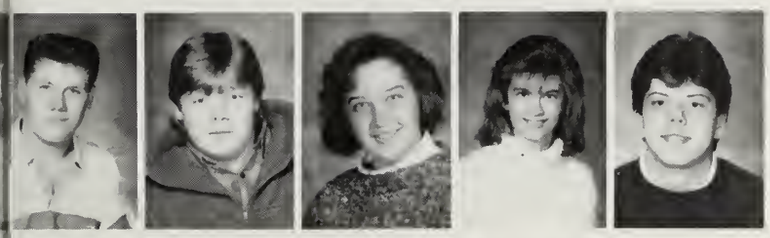

Chad Winship, Eric Yankee, Michelle Wright, Laura Young, Edward Zonfrillo

Lynn Grantham and Kristen Kelley jump at the chance to have their picture taken.

Nicole Aussant wakes up from her nap to pose for a picture.

Kevin Boynton makes use of his study time.

Erin Buckley hides from the rest of the school.

Lisa Guillette looks up from a magazine to find a flash going off.

Lino Martins grins and bears his Chemistry class.

Ken Dumas oblivious to the fact that his picture is being taken.

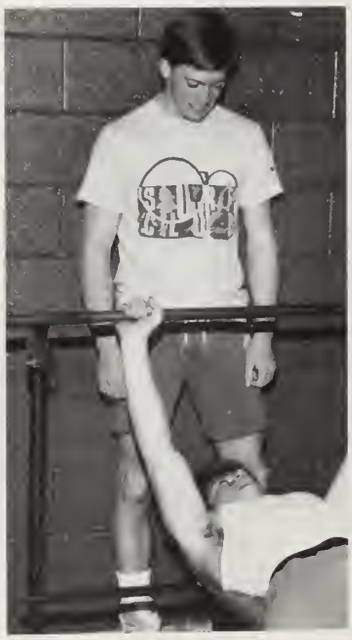

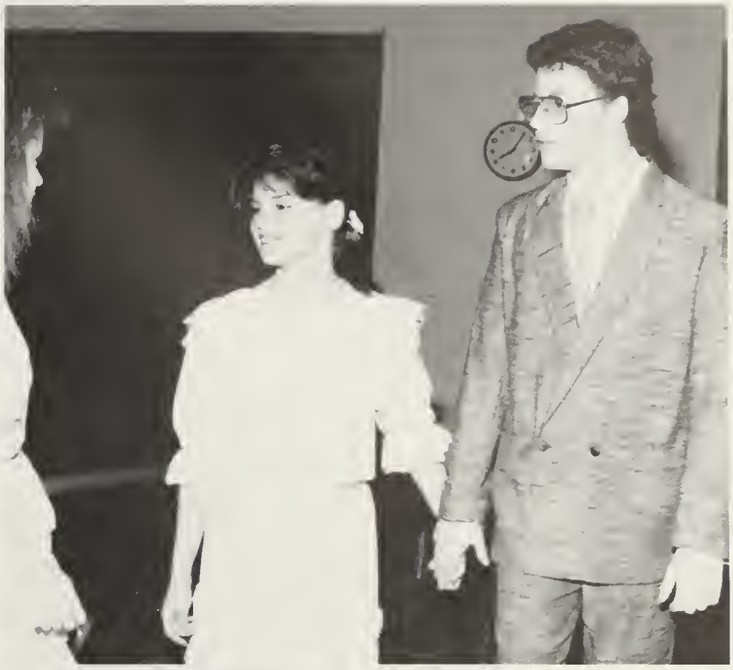

WICKEY MOU

"Save Your Love"

An exquisite evening of enchantment, ecstacy and enthusiasm was enjoyed by all at the Junior Prom on April 18, 1988. The excitement began to build as the couples arrived at the King Philip Ballroom, radiantly dressed for an evening of romance and fun. The festive decorations, arranged earlier that day by members of the class, added a personal touch to the ballroom, allowing everyone to relax and enjoy themselves. After dinner, it didn't take long for everyone to crowd the dance floor and dance the night away to some of the latest tunes. All in all, it was a special night that will surely bring cherished memories for years to come.

Marcy Merigold and Jason Gittle having fun at the prom. Eileen McDeed hams up for the photographer.

Queen Kris Cappucino and her date, Dan Rioux. Gwen Floyd and Ed Cochrane take a break from the dance floor.

Peter Cooke and Dawn Hasselbaum are thoroughly enjoying themselves.

Looking lovely is Queen Kris Cappucino and her court: Kim Charnley, Lisa Fowler, Tara DeMarco, Julie Schubnel, Queen Kris, Sharon Stanford, Lynn Vincent, Bonnie Feeney and Holly Desmarais.

A romantic couple dances to the theme "Save Your Love". Mark Laviano and Erica Smith enjoy themselves during dinner.

Rob Pell entertains Cindy Bliss and the rest of the couples at their table.

During our second year . . .

. . . at NAHS, our officers were Lisa Housman, president; Rolanda Booker, vice-president; Kristen Nesbitt, treasurer; and Julie Nardelli, secretary. Mark Croteau, Lisa Corrigan and Jeff Nally represented us on the Student Council. We placed third in the float competition at Homecoming, with Debbie Allen and Kim Dyer representing our class on the Homecoming court.

In December we held our Sophomore Social. With the help of Mr. Vito, it turned out to be an enjoyable evening.

We are looking forward to our junior year and the activities in the future.

Daniel Ajoue, Michele Ala, Deborah Allen, Matthew Allen, Cindy Anderson, Aimee Aussant, Jenny Baldwin, Ivory Banks

Chere Bellavance, Erin Bennett, Elizabeth Blackburn, Shad Blake, William Blake, Nancy Boltz, Rolanda Booker, Gretchen Boyle,

Robert Bradley, Richard Burns, Patrick Bury

Jennifer Buteau, Robert Butler, Derek Cameron

Lynn Greco enjoys her study period.

Justin Camire, Troy Campbell, William Campbell, Tammy Chase, Kelli Clark, William Clark, Susanne Clarkin, Jamie Clements

Dawn Cleveland, Jean Clinton, Michelle Cloutier, Michelle Collar, Brian Conley, Timothy Cook, Lisa Marie Corrigan, Jodi Courtney

Not paying attention to Mr. Grant, the Sophomore girls have their fun.

Christopher Cowdrey, Peter Cragan

John Croall, Barry Crossley

Mark Croteau, James Cryan, Jeremy Daggett, Emily Daniels, Keith Darling, Lisa Delaurier, Jennifer Delfino, Tina Delorey

Greg Demattos, Reagan Dery, Jennifer Desilets, David Dibiase, Shacora Doane, Cindy Drotts, Sarah Drought, Kimberly Dyer

Biology students enjoy their class.

Erick Eiban, Gregg Ellis, Lorie Ellis, Barbara Fellman, Lauren Fish, Kimberly Flanagan, Jamie Foster, Michelle French

Christopher Frost, Jason Fuller, Julie Fulton, Michael Garrow, Brian Goeller, Kerry Gonzalez, Karen Gookin, Denise Gordon

James Gray, Lynne Greco, Philip Haines, Kristen Hanley, Amy Hargreaves, Julie Hartford, Philip Hefron, Heidi Hiltz

Heath Hobson, Susan Holbrook, Claudine Holdgate

Rolanda Booker moves towards success.

Carla Holt, Kevin Horrocks, Lori Houle

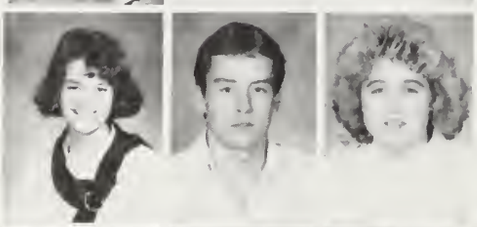

Lisa Housman, Craig Jacobs, Chris Jaquello

Lynne Jerpi, Jason Johnson, Richard Johnson, Steve Johnson, Kevin Kane, Dana Kirby, Edward Knight, Nathan Knowles

John Kosar, Jeffrey Kraskouskas, Richard Krawiec, Brian Lacasse, Robert Lanthier, Lisa Lareau, Natalie Levin, Jennifer Linowski

Sophomore boys waste precious study time.

Laura Linowski, Melissa Lockwood, Rebecca Long, Lynn Macaione

Christine Maher, Dana Manton, Michael Marcoccio, Christine Marcoux

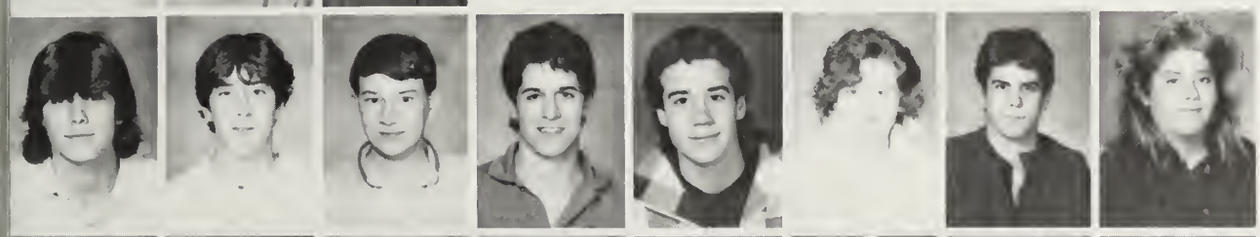

David Marsden, Jeff Martell, Christopher Martin, John McCloskey, Andrew McDevitt, Lisa McGill, Eric McGlashing, Julie McKenna

Tina McKeon, Jamus Mediros, Mark Medeiros, Robert Middleton, Eric Moody, Shannon Moody, Aimee Morrison, Lyle Morrison

Eric Murawski, Jeff Nally, Julia Nardelli, Leslie Newport, Jessica O'Brien, Richard Ordiales, Jason Ormonde, Keith Palmer

Amy Palmquist, Tanya Palo, Donna Paul, Mark Pedini, Christina Perkoski, Christine Perrotta

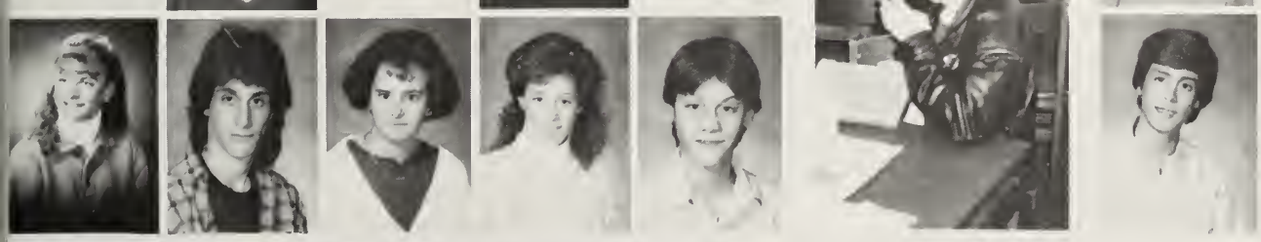

Melissa Peterson, Brian Pichierri, Tracy Pierini, Kathleen Post, Michael Precourt, Derek Preston

Sophomore girls carefully utilize their study time.

Michelle Puccio, Brian Raymond, Kristin Reardon, Mary Rego, Amy Rhilinger, Karen Ricci, Nicole Rickard, Gerri Riel

Michelle Rioux, Jason Risser, Bridget Roche, David Rosado, Steven Rosbach, Sarah Rousseau, Matthew Roy, Jamie Schofield

Lynn Schromm, Mary Senay, Matthew Shatzer

The camera brings out the best in Nicole Simoneau.

Kevin Sheasgreen, Nikkol Shepard, Lynn Sherman

Jo Sias, Randy Silvestri, Nicole Simoneau, Philip Slaney, Erica Smith, Keeley Smith, Brenda Sousa, Erin Spencer

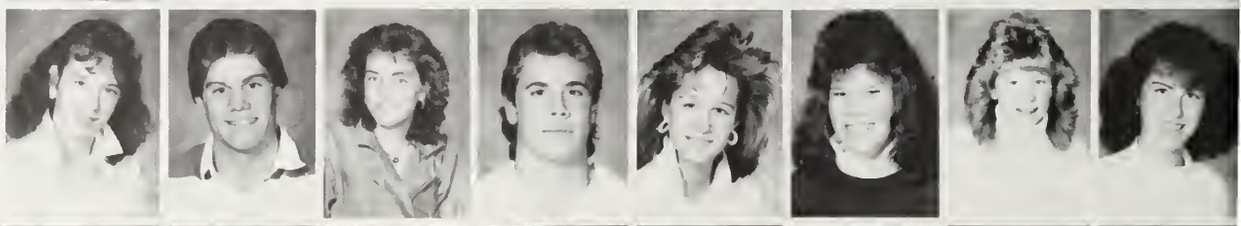

Scott Spencer, Albert St. Lawrence, Brady Stoltz, Mary Strachan, Melissa Tardiff, Stacey Taylor, Brian Thomas, Michelle Vandette

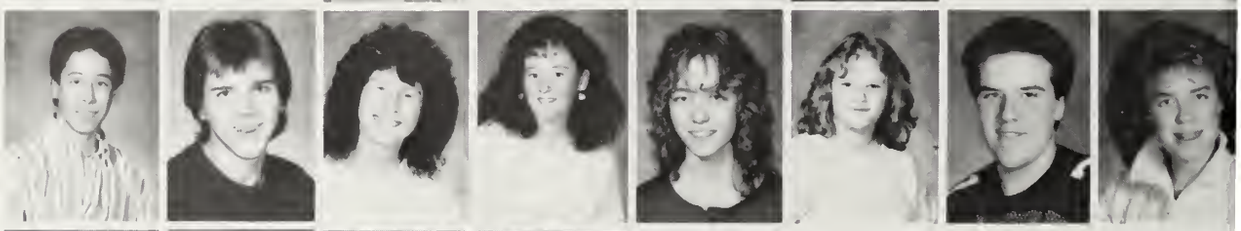

Julia Wallis, Jennifer Walmsley, Kara Ziergiebel, Traci Wojciechowski

Jennifer Weeman, Kristen Werner, Kathryn Wilson

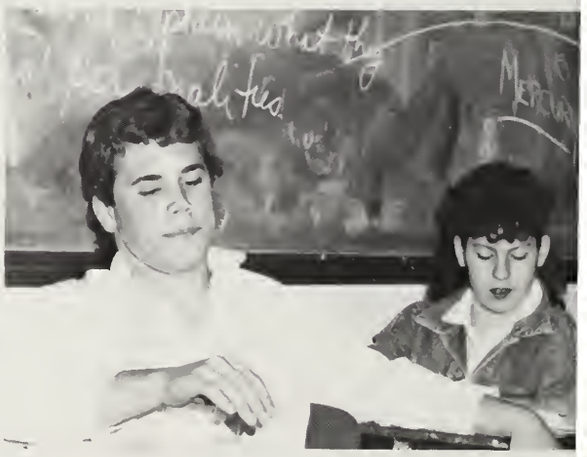

Phil Slaney and Brady Stolts concentrate on the textbook before them.

Balfour
will be back.

NORTH
ATTLEBORO

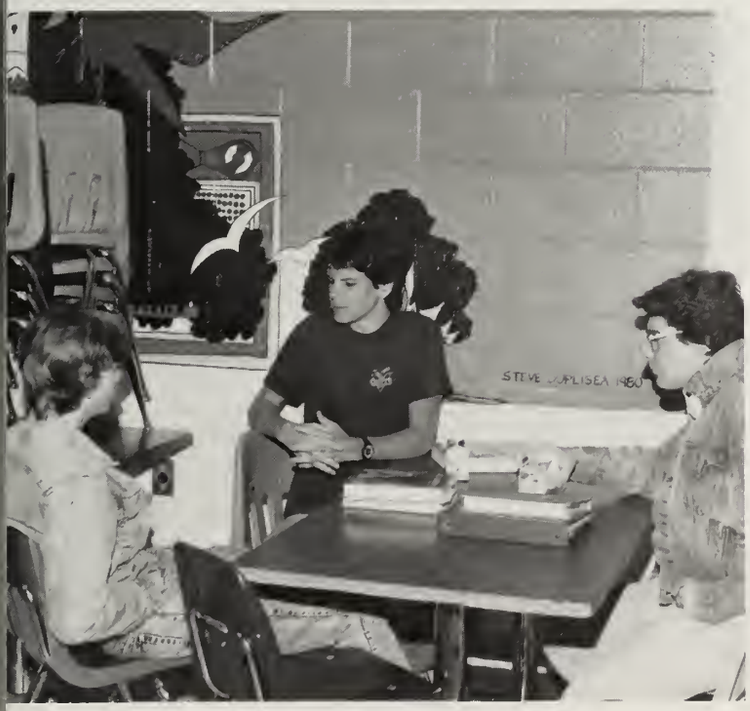

An old tradition returns

On December 11, 1987 the class of 1990 brought back the Sophomore Social. It wasn't easy, but with the class officers help and the help of our advisors as well as class members, the night was a tremendous success.

The Social was held in the Cafeteria and all the decorations transformed it into a real ballroom. We had a catered meal and the music was provided by a D.J.

Everyone enjoyed the evening very much and we Sophomores are in hopes the classes to follow will continue this tradition.

You can tell Michelle Vandette, Debbie Allen, A.J. St. Lawrence, and Beth Blackburn are having a real good time. Sophomores seem to enjoy their buffet dinner, while chaperones Mr. Grey, Mr. Vito and Mr. Duluk show off their GQ style of dress.

At this time in the evening socializing is the happening thing. Julie Nardelli and Sarah Rousseau discuss what everyone else is wearing, while President Lisa Housman takes a sigh of relief because it's finally here.

The Freshmen

. . . started the year by showing off its talented athletes and overpowering spirit. Our class officers were Laurie Phipps, president; Dan Johnson, vice-president; Rob Brennan, treasurer; and Kathy Gould, secretary. Representing us on the Student Council were Marisa Albertini, Sue Holt and Lynn Liberatore.

We took first place in the Homecoming float competition, "Freshmen Raisin Spirit!" Marisa Albertini and Missy Chagnon were elected to the Homecoming court. As the year went on our spirit did also. We had the traditional fundraisers: a bake sale and a car wash, which started our treasury off with a bang.

You'll be hearing a lot from our class for the remainder of our stay at NAHS.

President, Laurie Phipps
Vice-President, Dan Johnson
Treasurer, Rob Brennan
Secretary, Kathy Gould

Rebecca Abrahamson, Shannon Addy, Paul Alix, Nicole Armell, Kristopher Bates, Jodi Benoit

Carrie Bestwick, Tracey Bissonett, Maureen Boehling, Robert Brennan, Erik Brogan, Julie Calderone, Sheri Cauger, Melissa Chagnon

Amy Chartier, Christine Collins, David Cooke, Christina Cox, Michelle Crook, Kim Cuttilo, Belinda Daniels, Stacey Davignon

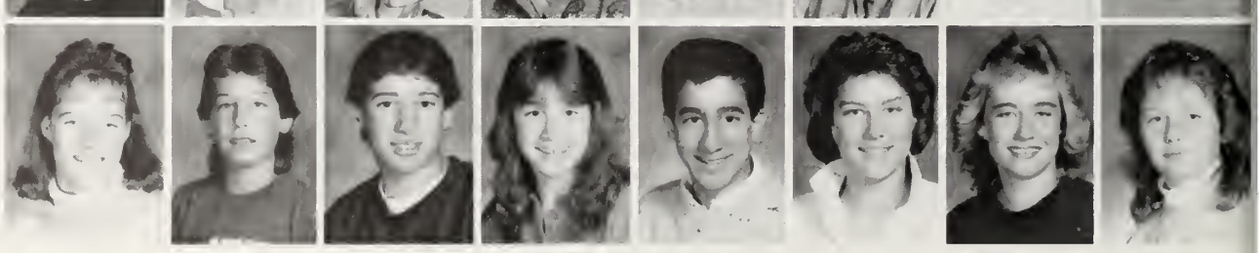

Kerry Davis, Robert Debaggis, Thomas DiFiore, Valerie Dodge, Kenneth Domuczicz, Nicole Dowgiala, Brandy Edwards, Margret Edwards

Allen Bruce and David Cooke cram for a French test.

Robert Edwards, Kristin Farrell, Jason Ferns

Joshua Finn, Amy Flores, Amanda Foley

Monique Foley, Stephen Fong, Kendra Fontaine

Jill Forbes, Marjorie Gagne, Jennifer Gaouette

Kristen Gariepy, Jennifer Garvey, Tom Gaudette, Robert Glass, Kathryn Gould, Rachel Grant, Deborah Greco, Jacqueline Greco

Tammie Grenon, Hilary Grimes, Arthur Harding, Kerry Hargreaves, Karen Hart, Jennifer Hayes, Derek Herber, Chris Hewes

Enthusiastic Freshmen are happy to get their picture taken.

Suzanne Holt, Andrew Horlbogen

Karen Horrocks, Kathleen Horton

Melissa Hosmer, Kyle Host, Angela Hull, Lynda Jeppe, America Johnson, Daniel Johnson

Jennifer Josef, Dawn Jusczyk, Gregory Kelley, Richard Labedz, Scott Lagasse, Benjamin Lamborn

Richard Lamoureux, Dawn Lander, Kim Laramee, Elizabeth Larner, Bethany Leary, Sally Leblanc

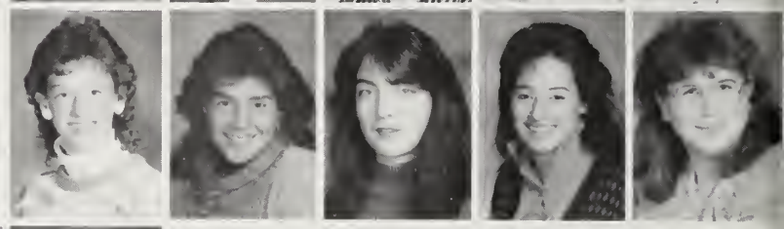

Lynn Liberatore, Donald Lilienthal, Michelle Linfield, Jay Livingstone

Kelley Maitland, Michael Marchand, Holly Marshall, Peter Marshall

Amy Martin, Caroline Martins, Hazen Masterson, Katherine McAlpine

David McCann, Robert McDermott, Andrew McGrath, Richard McQuade

Angela Mello, Wendi Mercier, Jason Mikulis, Christian Miller

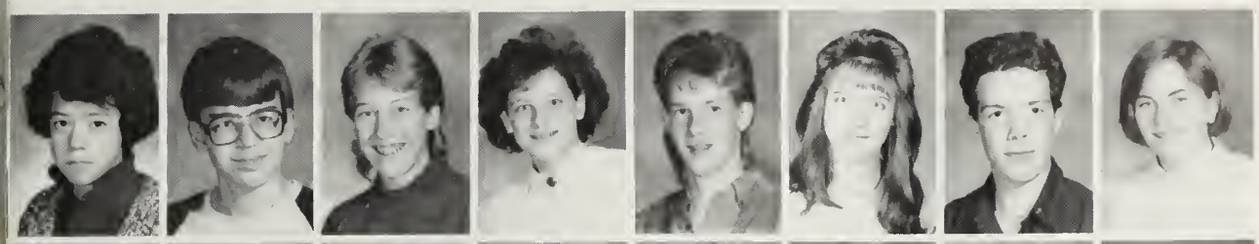

Jennifer Miller, Guy Mitchell, Paul Morrison, Russet Morrow, William Morrow, Deborah Mueller, Heath Murphy, Tara Murphy

Douglas Napoleone, Douglas Narkiewicz, Amanda Nigro, Matt Nye, John O'Reilly, Jodi Obuchowski, Andrea Ockey, Tammy Olson

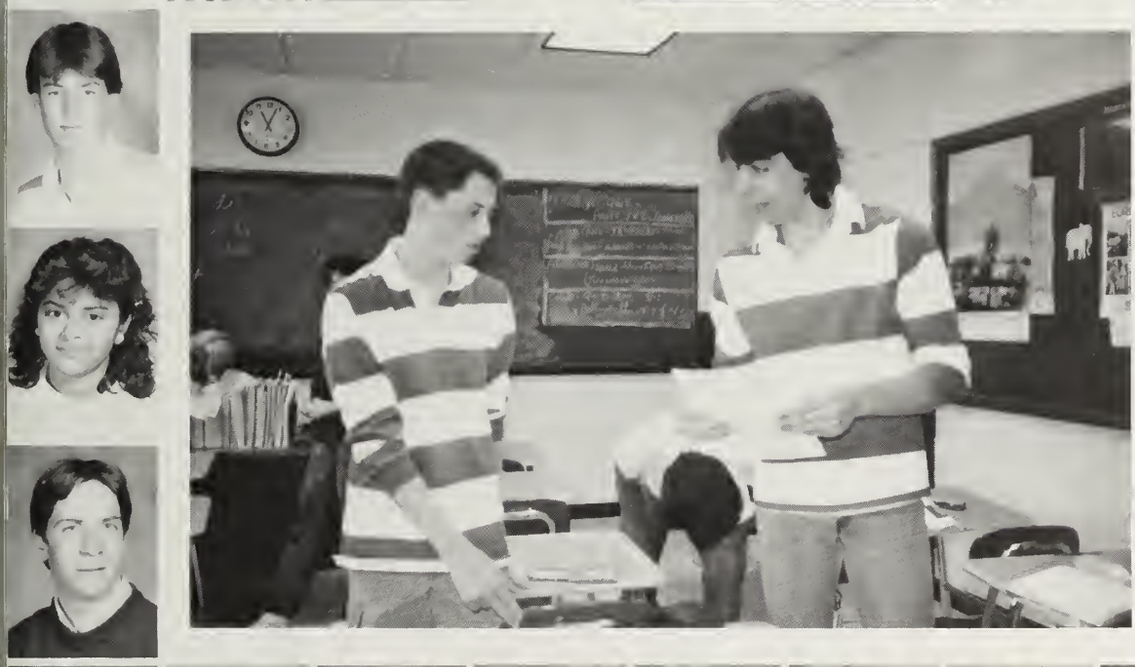

John Orlando, Nirali Patel, Daniel Patnaude

Laurie Phipps, Mark Pinsonnault, Dawn Pirelli, Jeffrey Potter, Stephen Pratt, Timothy Puccio, Lois Rawson, Albert Rei

Erik Reuter, Deidre Robichaud, Jacques Robidoux, Jennifer Rosbach, Kristen Rountree, Marc Rudkowski, Laura Ruggio, Danielle Ryder

Jameela Samma, Todd Sawyer, Julie Schmidt, Craig Shaw, Timothy Sigman, Tishya Signorelli, Jennifer Silvio, Steven Smirnoudis

Eric Smith, Jennifer Smith,

Kendle Smith, James Spearin

Randy Spencer, Albert St. Jean,

Reanna St. Jean, Stephanie St. John

Steven Stawinski, Kerry Strang, Christopher Sullivan, James Sullivan, John Svendsen, Adele Tetreault, Jesse Tuomisto, Brian VanDengerghe

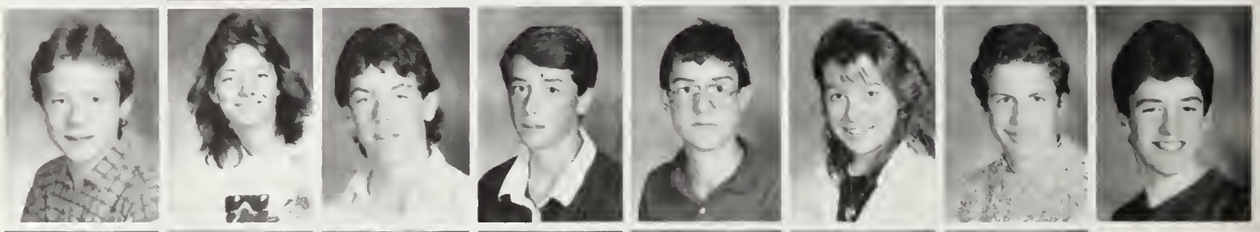

Ronald Vincent, John Walton, Kristin Wappel, Matthew Wernborg, Joshua Wheeler, Matthew Winship, Adam Zeitsiff

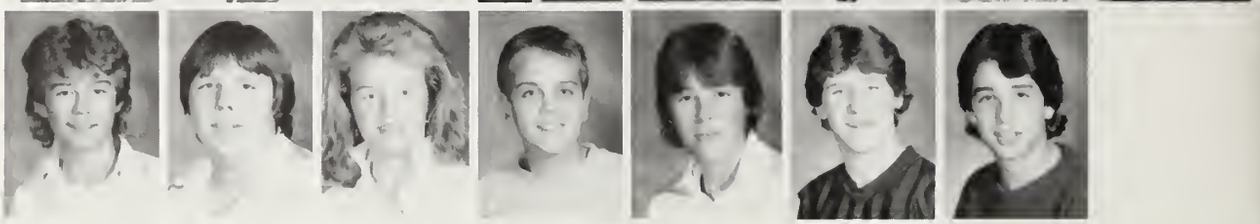

NORTH
ATTLEBORO

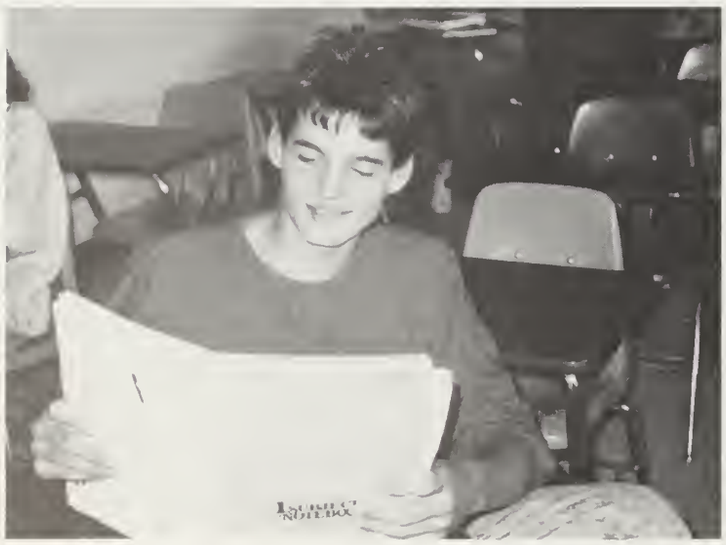

BICO

Jason Chavez, Kimberly Costa-Gardner, Karen Fisher, Alan Krzysztow, Troy Lyons, John MacGregor, Andrew McCann.

Tony Mendes, Donald Mercier, Tony Peach, John Rogan, Michael Salois, Tamey Savard, John Stringfellow.

Kim Costa-Gardner is all bundled up to watch a football game.

Tony Peach keeps everything neat.

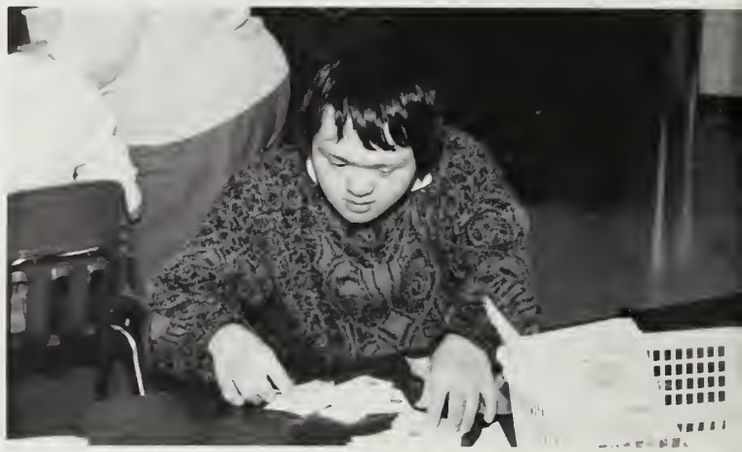

Eddie Osborne sorts out his work for the day.

The whole group attends a pep rally.

Tony Mendes tends to his chores.

Tamey Savard and Tony Mendes relax at snack time.

Howie Ng concentrates on his school work.

David Padula receives a handshake of congratulations from Mr. Whitty, as David accepts his diploma.

Karen Fisher is doing a bit of organizing.

David Padula receives a graduation present.

Working on his cards is Troy Lyons.

Faculty

IS NOT NECESSARILY AVERAGE

The faculty at North Attleboro High School makes up a highly diverse constituency. Each has something unique to offer the school, from which the students benefit. It takes special people to develop a working rapport with the thousand-or-so students who walk through the halls daily.

The class of '88 has found its niche with the adult population at the high school. The teachers have seen the evolution of insipid freshmen to assertive seniors and along the way the two groups have attained a mutual understanding.

The greatest assets of North Attleboro High School are the administrators, teachers, counselors, secretaries, custodians, and cafeteria workers who see that all runs smoothly.

CENSORED . . . Mr. Thibault shields himself from the prying photographer.

COMMANDING . . . Miss Luoma's decree is followed to the letter.

CONTEMPLATIVE . . . Mr. Ayotte surveys corridor activity.

CUTE . . . Mr. Kelley epitomizes NAHS spirit.

ADMINISTRATION . . .

Wilson Whitty
Principal

Kenneth Pickering
Vice-Principal

Dr. Robert Olivier
Humanities Coordinator

Raymond Beaupre
Athletic Director

Alfred Slowe
Math-Science Coordinator

1 Robert Albertini
Science

2 Ann Allen
Reading Specialist

3 David Arnold
Mathematics

4 Robert Aussant
Science
Junior Class Advisor

5 Charles Ayotte
Foreign Language

6 Vincent Baldasaro
Humanities
College Bowl Advisor

7 Elaine Bedard
Humanities

8 Lloyd Benson
Humanities

9 John Bevilaqua
Foreign Language

10 Marcia Carman
Physical Education
Girl's Tennis

11 Roderick Cavedon
Computer Science

12 Mary Clark
Mathematics

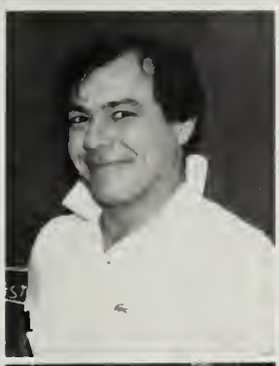

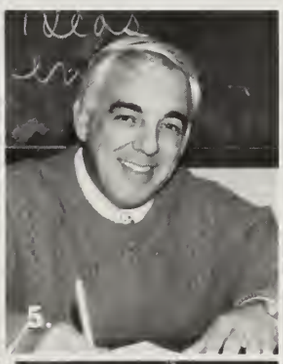

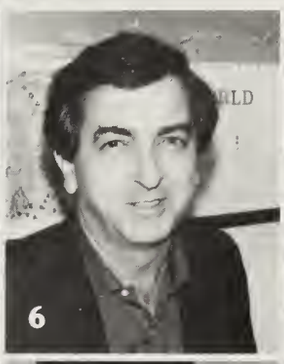

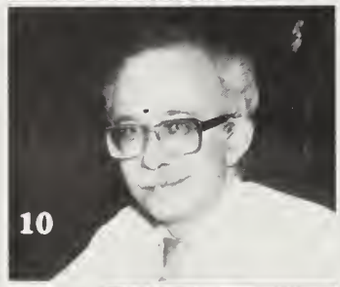

Mr. Senecal has been at North for four years. By teaching auto mechanics he believes both men and women will partake in the "basics" for handy reasons. His ties, which he is known for, are his way of telling people mechanics aren't grease monkeys. They are quite intelligent. Mr. Senecal's favorite tie is his flowery orange print tie!!

1. Judith Cobb
   Humanities
   Drama Club Advisor

2. Helene Cosme
   Foreign Language

3. Deborah Dalton
   Physical Education
   Varsity Girls Basketball

4. Robert Dennis
   Business

5. Carol Anne Duhamel
   Humanities
   Honor Society Advisor
   Senior Class Advisor

6. Ted Duluk
   Science

7. Dwight Estey
   Director of Physical Education and Intramurals
   Girls Cross Country
   Girls Indoor Track

8. Dale Flodin
   Special Education

9. Roger Frechette
   Humanities

10. James Frutchey
    Humanities

11. Martha Frutchey
    Humanities

12. Marilyn Furbush
    Mathematics

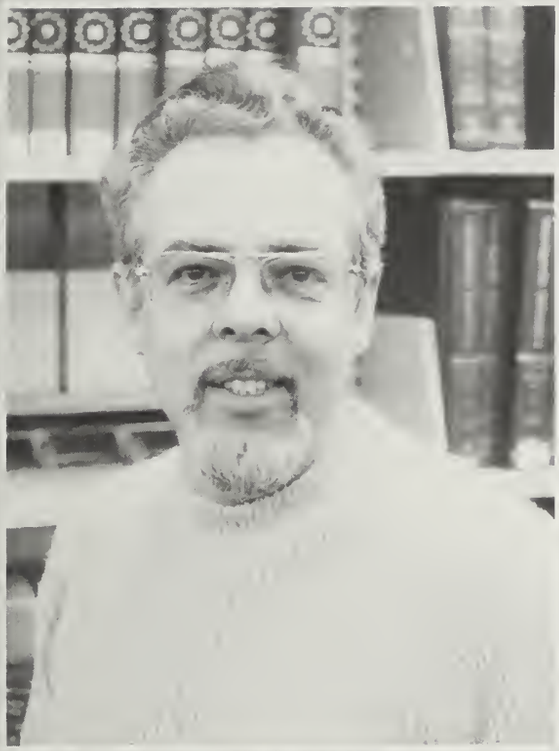

1 Jane Gallotta
Media Specialist
Yearbook Advisor

2 Jeffrey Grant
Science
Assistant Football

3 Duncan Gray
Science
Student Council Advisor

4 Robert Guthrie
Humanities
Senior Class Advisor
Varsity Baseball

5 Robert Hanold
Humanities

6 John Harris
Mathematics

7 Susan Hogan
Business

8 Sandra Huidobro
Foreign Language

9 Donald Johnson
Physical Education
Freshman Advisor
Asst. Football Coach
Freshmen Basketball Coach
J.V. Baseball Coach

10 Frank Kelley, Jr.
Science

11 Paul Klenk
Science
Health Coordinator

12 Cornelia Kulczyk
Media Specialist

1

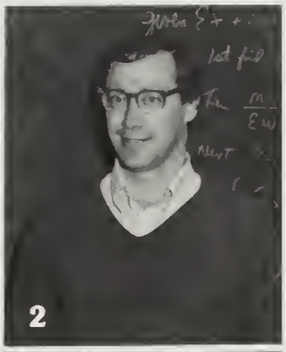
2

3

4

5

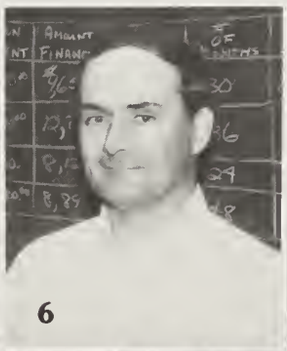
6

7

8

9

10

11

12

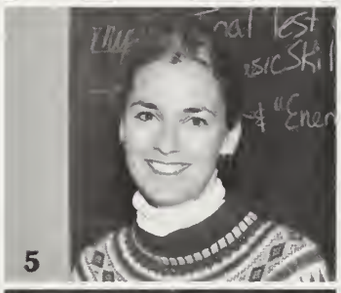

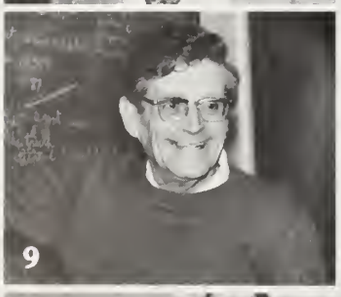

Mr. Albertini has been soaring the open skies for about nine years. His favorite place to fly is Martha's Vineyard and the surrounding islands in his four passenger plane. Mr. Albertini says his hobby "is a serious, sober escape from reality."

1. Margaret Lachut
   Art
2. Harry Lancaster
   Business
3. Victoria Lechner
   Science
4. Ann Luoma
   Math-Science
   Math League Advisor
5. Patricia Lush
   Humanities
   Yearbook Advisor
6. Ronald Magiera
   Industrial Arts
7. Brian Marsden
   Art
8. James McGrath
   Mathematics
9. Paul Metilly
   Humanities
10. Jean Moon
    Business
11. Donna Newbury
    Home Economics
12. Arthur Nunes
    Science
    Varsity Golf Coach

1 Alyn Platt
Music

2 Myron Reimer
Science

3 Earlene Robert
Mathematics

4 Mary Ellen Samma
Humanities
School Paper Advisor

5 Alan Senecal
Industrial Arts

6 Edward Shockro
Humanities

7 Linda Stanley
Business

8 Karen Sienkewicz
Mathematics

9 Phyllis Thibault
Foreign Language
Latin Club Advisor

10 Roger Thibault
Humanities

11 Margery Tufarolo
Special Education

12 David Vito
Science
Sophomore Class Advisor

1

2

3

4

5

6

7

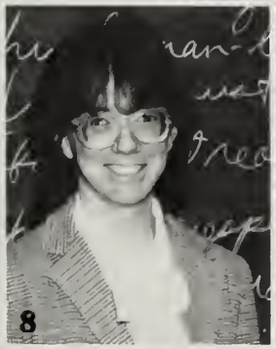
8

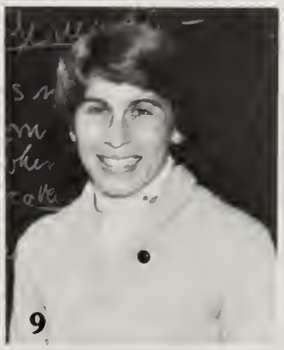
9

10

11

12

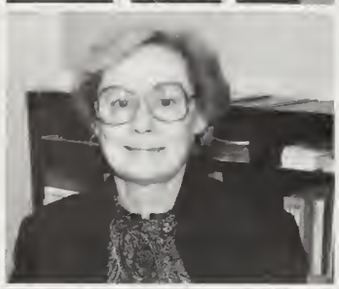

Mrs. Graass started off in the school system as a teacher. She became a part-time guidance counselor in 1968, but by 1971 she became full time. Seeing the students learn and develop through their four years and being able to advise them is why Mrs. Graass enjoys being a counselor: she will miss being involved with her students.

She leaves a message: "Working with you, the young people of North Attleboro, has been a privilege and has enriched my life beyond measure. I wish you much success and happiness."

Mrs. Graass

1. Mary Ellen Wilson
   Humanities
2. Susan Young
   Home Ecomomics
3. Mark Van Den Berghe
   Special Education
4. Elizabeth Graass
   Guidance Counselor
5. Peter Johnson
   Guidance Counselor
6. Carol Kelley
   Guidance Counselor
7. Raymond Maloney
   School Psychology
8. Madeleine Nanigian
   Guidance Counselor
9. John Perkoski
   Guidance Counselor
10. Vivian Raposa
    Secretary
11. Kathryn Clapp
    Special Needs Aide
12. Janet Barber
    Secretary

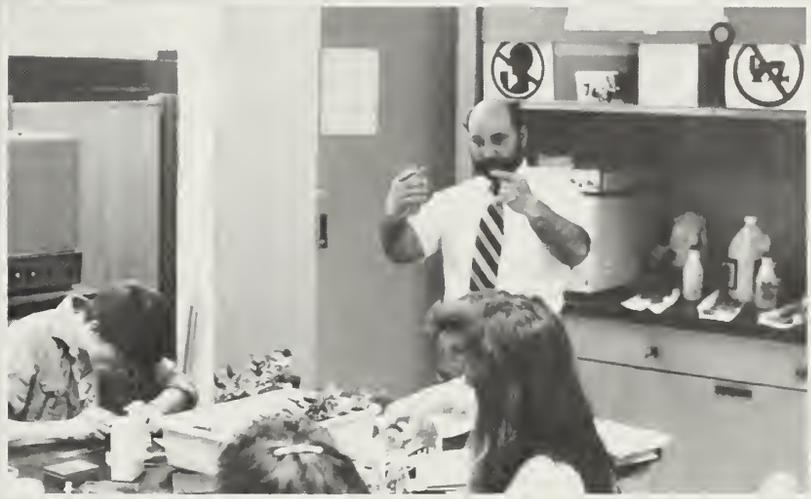

1 June Crosta
Secretary

2 Darnell Horman
Secretary

3 Diane Balut
Aide/Secretary
Senior Class Advisor

4 Virginia Pope
BICO

5 Carol Thompson
BICO

6 Marilyn Smith
BICO

7 Nancy Pearl
BICO

8 Sherrill Farris
BICO

9 Cindy Williams
BICO

10 Margo Brissette
Special Education

11 Gail Albertini
Nurse

12 Janis Meyer
Teacher Aide

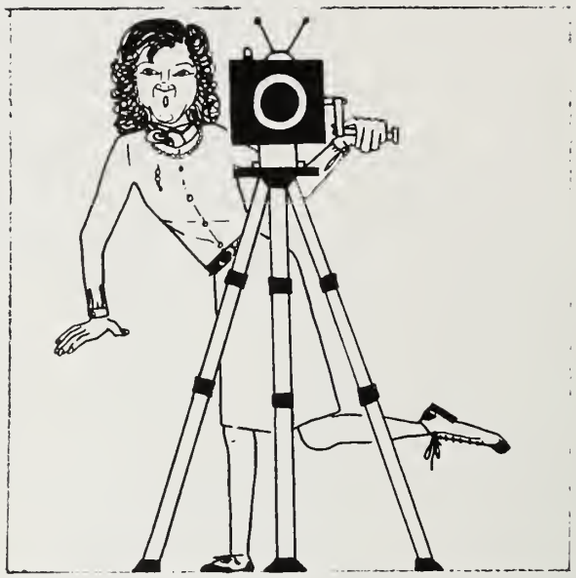

Before coming to North, Miss Wilson was involved with a production house where they filmed advertisements for companies. There she became interested in pursuing Video teaching.

Video classes consist of learning the operation of the camera, differents in lighting, editing and some on-camera talent. Video two has more freedom by filming events outside the classroom. Miss Wilson leaves with this message: "If everyone makes their own little part of the world better, then the world will be a better place. Good Luck."

1

2

3

4

Mary Lou Vandel
Teacher Aide

Kathy Farrington
Teacher Aide

Beatrice Leary
Cafeteria Supervisor

Barbara Caisse
Foods Secretary

Cafeteria Workers, first row: B. J. Plante, Shirley Mobriant, Karen LeBeau, Betty Krawiec, Kathy Verge (manager), Jeanette Perkoski. *Second row:* Nancy Dufault, Laura Grimes, Jean Horton, Claire Feid, Judy Wilmarth, Terry Derois.

Dedication

The time and effort you have put forth for the Class of 1988 is immeasurable. Your support and guidance over the years have given us some of our most treasured moments here at North Attleboro High School. You are always a pleasure to be around because of your casual, witty style. You are never without a positive word and you have nothing but confidence in our abilities. For these reasons, and many more, we dedicate the 1988 Northern Light to you, Mr. Robert Guthrie, for your unending concern for us.

Sports

IS NOT NECESSARILY AVERAGE

The challenge was met this year by some not-so average athletes. Fall brought us beautiful, crisp and colorful afternoons where our Football team dominated the field. Boys and Girls Cross Country had a strong showing running in Indian Summer heat through the first winds of winter, while Field Hockey had its most successful year ever thanks in part to a Senior dominated team. Clinching the Hockomock title with ease, our Golf team followed through with victories in the Spring as well.

It may be a few years before we have a team with the size hte '88 Basketball team had with the twin towers, Paul and Peter Deppisch. A new sport was added and became instantly popular Wrestling. And after watching "Hulk Hogan" fans got to watch All-star Keith Meyer.

Spring finally came to North and Mr. Guthrie coached a great group of ball players to a successful season. Girls and boys Spring track suffered through the monsoons. Girls softball was fielded with seven seniors and

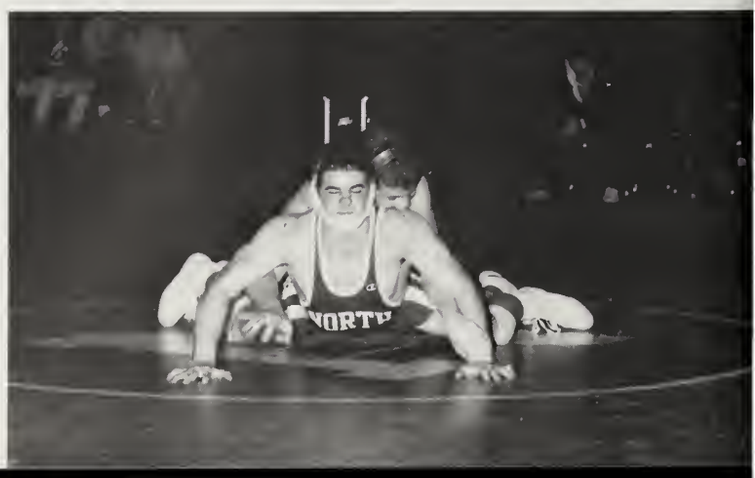

***CAPTAINS** . . . of the Fall, Winter and Spring sports teams.*

went into the state tournament only to be defeated in the first round.

The year closed with the Annual Fisher-Kelley banquet recognizing Senior atheletes. Scott DiFiore received the Dr. Maurice Grant award for Excellecne in scholarship, athletics, and citizenship. Eighty-two seniors received awards for their excellence in Sports.

Fine season for the red and white

The running Red Rocketeers enjoyed a very successful season under the coaching leadership of Alan Weintraub. Compiling a 5-3 record, the team was led by Captain and Hockomock All-Star Mike Pestana. The veterans Kevin Hanley and Gary Gardner also ran well for the Red and White. A pleasant surprise came with the excellent running of newcomers John Rijo and Jason Boronski.

The team had a large contingency of underclassmen, and look to a fine season next year. The 1988 team will be captained by Gary Gardner.

Kevin Hanley and Jason Boronski think of the grueling miles ahead.
Mike Pestana leads the way.
Junior Bill Dion contemplates the race to come, while stretching.

BOYS' CROSS COUNTRY

	NA	OPP
Sharon	37	24
Mansfield	15	50
Franklin	26	31
Oliver Ames	25	34
Stoughton	25	30
Canton	33	22
King Philip	27	30
Foxboro	32	23

W-5 L-3

Boys' Cross Country team, first row: Gary Gardner, Jay Livingstone, Tim Dorr, Jason Gardner, Brian Lacasse. *Second row:* Mike Pestana, Bill Dion, Jason Boronski, Jason Gittle, Keith Housman, John Rijo.
Coach Alan Weintraub instructs the team.
Jason Gardner looks to catch the next runner.

Good depth and strength

Coached by Dwight Estey, the girls' Cross Country team completed an excellent season with a record of 7-1. With overall depth and strength, the girls, led by senior Captain Deanna Marceau and junior Dawn Hasselbaum, took a second place title in the Hockomock League behind rival Foxboro. Elected to the Hockomock All-Star team were Deanna Marceau and Dawn Hasselbaum. Dawn Hasselbaum and Marion Grantham have been chosen co-captains for 1988.

Girls' Cross Country team, first row: Cynthia Grantham, Deanna Marceau, Marion Grantham, Lynn Grantham. *Second row:* Kristen Hanley, Amy Chartier, Dawn Hasselbaum, Krissy Connelly, Sharyn Hallal.

Kris Connelly looks forward to the finish.

Lynn Grantham concentrates down the hill.

Sharyn Hallal wonders how much further she must go.

Deanna Marceau passes some tough competition.

Dawn Hasselbaum gives everything she's got.

"Cookie" Grantham forgets the pain and runs forward.

GIRLS' CROSS COUNTRY

	NA	OPP
Sharon	20	37
Mansfield	15	48
Franklin	15	50
Oliver Ames	18	44
Stoughton	23	36
Canton	19	36
King Philip	15	42
Foxboro	31	24

W-7 L-1

Devilish Season For Rocketeers

This year started out different from any other before it - and ended the same way. In her first year as varsity coach, Jo Sizemore led the team to one of their most successful seasons in history, finishing with a record of 6-6-6. It began on a winning note, but too many ties and not enough victories kept the team two points short of competing in the state tournament.

The junior varsity squad was also led by a first year coach, Dottie Soufy. They ended their season impressively undefeated.

Several awards were given at the closing banquet. Kris Waseleski was voted the Most Valuable player, Tanya Everton the best offensive player, Laura Barrett the best defensive player, Carol Johnson the Most Contributing award, and Sandy Culhane the Coach's award.

With Erin Buckley and Karen Lake leading them, and the success of this years junior varsity team, next year's Rocketeers should be in heaven with a great record and a successful season.

Laura Barrett watches the ball hop over her stick.
Erin Buckley awaits the cross field pass from her teammates.
Carol Johnson has a nice swing, but unfortunately misses the ball.

Varsity Field Hockey team, first row: Barbara Fellmann, Jill Fulton, Carolyn Dorr, Erin Buckley, Jen Foster, Laura Barrett, Tanya Everton, Carol Johnson, Mary Strachan, Debbie Allen, Sarah Mandell, Nicole Aussant. *Second row:* Laura Moscato, Lisa Desrosiers, Karen Lake, Jen Dowgiala, Michele Chastanet, Kathy Coyle, Kris Waseleski, Debbie Simms, Cathy Savard, Audra Bucklin, Kim Siegwart, Kathy Farnell, Sandy Culhane, Michelle Besaw, Coach Jo Sizemore.
The hustling Red Rocketeers move forward for a score.
Wing Tanya Everton roughs up her opponent in an effort to get to the ball first.

Sandy Culhane stretches for the save.

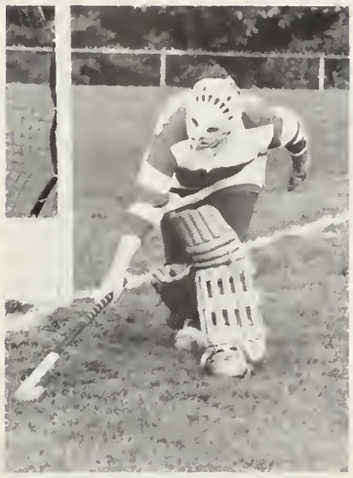

Junior Varsity Field Hockey team, first row: Dawn Jusczyk, Lynda Jeppe, Nicole Dowgiala, Sue Holt, Amy Flores, Regan Cunningham, Maura Cragan, Lynn Liberatore, Deidre Robichaud, Julie Schmidt. *Second row:* Julie Calderone, Regan Dery, Nicole Rickard, Carla Holt, Kim Dyer, Lauren Fish, Sarah Drought, Kara Ziergiebel, Rolanda Booker, Lynn Jerpi, Coach Dottie Soufy.
Carolyn Dorr waits for her teammates to gain possession of the ball.
Jen Foster gives up on her stick and does it the easy way.

	NA	OPP
King Philip	3	1
Bridgewater-Raynham	1	0
Franklin	0	0
Mansfield	0	0
Canton	0	3
Stoughton	1	2
Foxboro	2	0
Sharon	0	0
King Philip	1	0
Franklin	0	0
Mansfield	0	1
Attleboro	2	0
Oliver Ames	2	2
Canton	0	0
Stoughton	0	1
Foxboro	3	0
Sharon	1	1
Oliver Ames	0	0

W-6 L-4 T-8

Kim Siegwart plays her backup position on a penalty corner.
Audra Bucklin intensely chews her mouthpiece during Coach Sizemore's pre-game speech.

A tough and remarkable season

The 1987 Red Rocketeers, led by head coach Ray Beaupre, and captains John Kraskouskas, Mike Sullivan and Keith Meyer, completed a remarkable season in a tough Hockomock League. The 7-3 Rocketeers suffered two close losses by scores of 12-7 and 6-0 to Canton and Foxboro, respectively. Both of these teams played in the Division III superbowl.

North Attleboro came off with their biggest win of the season against Attleboro on Thanksgiving Day. North destroyed Attleboro, 34-0, the biggest margin of victory in the history of the rivalry. Winning the defensive L.G. Balfour trophy was Matt Slaney, who kept constant pressure on Attleboro's Jim Hanewich. Talented sophomore, Randy Silvestri, received the offensive Balfour trophy by rushing for 103 yards and three touchdowns. Other standouts were seniors Matt Gaulin, and Dave Lewis, who combined for 6 receptions, 143 yards and one touchdown.

Selected to the All-Star Sun Chronicle team were Mike Sullivan, Matt Gaulin, Jim McCrae and Keith Meyer. Receiving All Hockomock honors were Mike Sullivan, Matt Gaulin, Jim McCrae, Keith Meyer and Mark Newport. Members of the Division III All-State team were Keith Meyer and Mike Sullivan.

The 1988 Red Rocketeers should prove to be a successful ball club. They will be led by captains Marc Robichaud, Ed Cochrane and Matt Slaney.

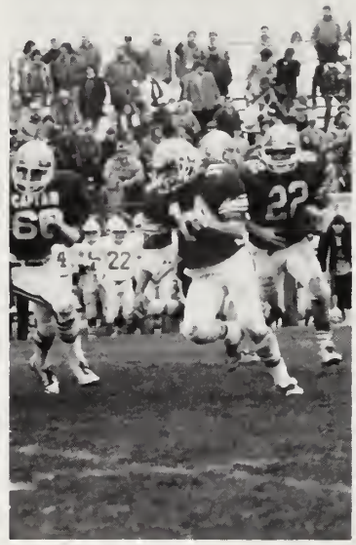

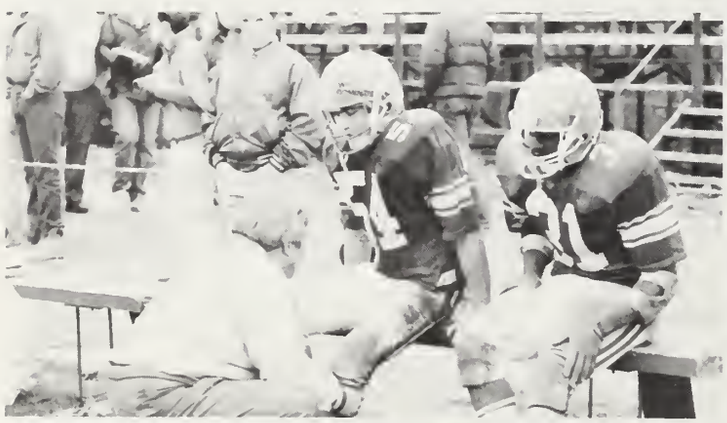

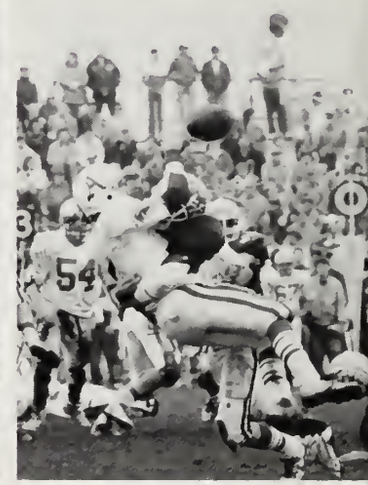

Blockers Keith Meyer and Tim Kelly lead the way for Matt Gaulin.
Carl Mitchell works a little sideline magic on Jim McCrae and Mark Newport.
Jim Brennan applies a little pressure.
John Kraskouskas delivers a bonecrushing blow.
The punk team awaits the snap.
Captain John Kraskouskas sprays a little pain killer on his arm.

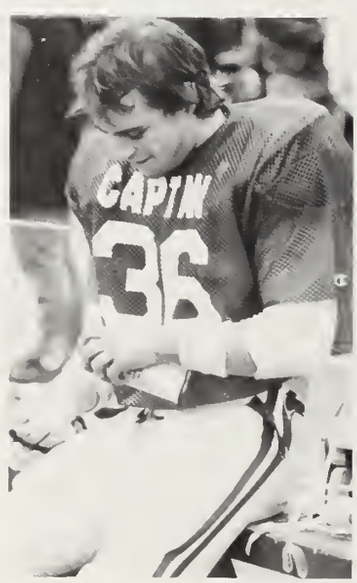

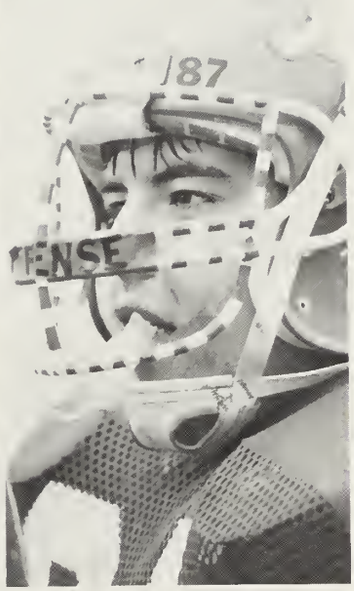

Varsity Football team, first row: Pat McCann, Jim McCrae, Tim Puopolo, Keith Meyer, Mike Sullivan, John Kraskouskas, Matt Gaulin, Steve Carter, Dave Lewis, Tim Kelly. *Second row:* Jeff Reinsant, Matt Pion, Tim O'Brien, Kirk Stinson, Bill Varden, Jim Brennan, Scott DiFiore, Rob Pell, Neal Beaupre. *Third row:* Ryan Hargreaves, Ernie Guimond, Lance Lamborn, Mark Newport, Tom Savage, Marc Robichaud, Tom Eliason, Barry Gaumond, Ed Cochrane. *Fourth row:* Rob Butler, Jeremy Daggett, Phil Slaney, Jeff Kraskouskas, Greg DeMattos, Jason Risser, Rick Krawiec, Steve Johnson, Matt Slaney, Steve Johnson. *Fifth row:* Jim Cryan, Dan Tinkham, Brian Thomas, Craig Jacobs, Jeff Nally, Rich Burns, Randy Silvestri, Steve Vacher, Peter Cragan. *Sixth row:* Mark Medeiros, Mark Croteau, Derek Cameron, Bill Campbell, Mike Garrow, Rick Johnson, Matt Roy. *Seventh row:* Dan Plumb, Coach Ray Beaupre, Coach Sullivan, Coach Johnson.

Randy Silvestri bolts in for another Thanksgiving Day score.

Neal Beaupre anxiously awaits his turn to play.

The tough Rocketeer defense swarms around the Attleboro ball carrier.

Matt Gaulin breaks into open field.

Captain Mike Sullivan stands tall after a hard day's work.

Sophomore Jason Risser shakes hands with the Attleboro players after the Thanksgiving Day victory.
Mark Newport surprises the defense with a little razzle-dazzle!

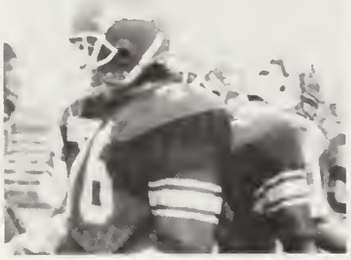

Quarterback Dave Lewis sets the offense in motion with a handoff to Randy Silvestri.
Standing proud, Randy Silvestri and Matt Slaney accept the Balfour trophies.
Mr. Beaupre talks with reporter Peter Gay after his tremendous victory over Attleboro High.

A kicker's tools.
Kirk Stinson goes for the fumble recovery.

Captains Keith Meyer, Mike Sullivan and John Kraskouskas talk things over with the referee before the start of the game.

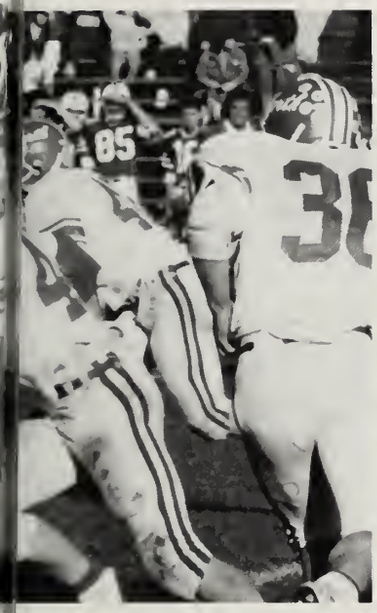

Steve Carter reaches in desperation.
The senior players celebrate their final victory.
Mr. Beauapre talks things over during time-out with Kirk Stinson.

VARSITY

	NA	OPP
Bishop Feehan	14	18
Sharon	18	13
Oliver Ames	19	6
Stoughton	40	0
Foxboro	0	6
Canton	7	12
Mansfield	13	7
Franklin	21	0
King Philip	28	7
Attleboro	34	0

W-7 L-3

JUNIOR VARSITY

	NA	OPP
Bishop Feehan	20	12
Sharon	27	0
Oliver Ames	20	0
Stoughton	22	6
Canton	22	14
Foxboro	0	0
Mansfield	14	0
Franklin	30	22
Foxboro	10	8

W-9 L-0 T-1

FRESHMEN

	NA	OPP
Sharon	6	0
Oliver Ames	0	14
Stoughton	16	12
Canton	14	40
Foxboro	12	28
Mansfield	28	12
Franklin	0	20
Attleboro	8	14

W-3 L-5

The Rocketeer offense celebrates another touchdown.
Rob Pell dodges the defense.
Bernadette Pesce and Catrell Booker watch a crucial play on the field.
Mark Newport looks dejected as he sits alone on the bench.

A season to be proud

The 1987 Golf team had an excellent season! Finishing with a 11-3-2 record, North clinched the Hockomock title along with King Philip. The team was co-captained by Greg Wright and Derek Barber. They really kept the team together down the stretch. Starting the season with a 4-3-1 record, North pulled together with an unbeaten streak of 10 matches in a row (9-0-1). The team will play in the Eastern Massachusetts Tourney, which is played in the Spring.

Brian Rodriguez had a fine season (10-4-2). he earned a second place finish in the Hockomock individual tournament. He also was a repeat selection, along with teammate Mark Laviano, to the Hockomock All Star team.

Mark Laviano and Brian Rodriguez were named co-captains for the 1988 season. They will try to lead their team to another Hockomock title under Coach Art Nunes.

	NA	OPP
King Philip	3	3
Franklin	2½	3½
Mansfield	5½	½
Oliver Ames	2½	3½
Canton	4½	1½
Foxboro	2½	3½
Stoughton	5	1
Sharon	5	1
Mansfield	6	0
Franklin	4	2
Oliver Ames	6	0
King Philip	3	3
Canton	5½	½
Stoughton	4	2
Foxboro	6	0
Sharon	3½	2½

W-11 L-3 T-2

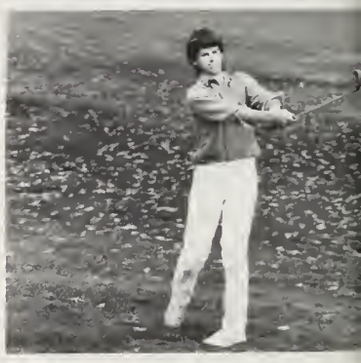

Derek Barber entertains the crowd before the match.
Brian Rodriguez digs for gold.
Golf team: Coach Arthur Nunes, Chris DiNitto, Gary Richards, Brian Rodriguez, Derek Barber, Greg Wright, Mark Laviano, Ken Dumas.
Greg Wright guides the ball towards the hole with his body.
Ken Dumas watches the ball drop into the hole.
Gary Richards concentrates on his follow-through.

Growing pains

Audrey Scott prays for the ball to go over the net.
Dawn DeMattos regains balance after a tough shot.
Marcey Merigold follows through on the slam.
Ellen Sousa serves up a rocket.

Volleyball team, first row: Marjie Gagne, Jen Hayes, Sherri Marchand, Kristin Wappel, Michelle Rioux, Donna Paul, Aimee Aussant, Leslie Newport, Erin Spencer. *Second row:* Audrey Scott, Kellie Reynolds, Sandy Ionelli, Beth Iaconis, Dawn DeMattos, Catrell Booker, Gail Wilkie, Marcy Merigold, Noriko Tohi, Jodi Leslie, Ellen Sousa, Coach Marchand.

The first North Attleboro varsity volleyball team was introduced this year. Playing established teams from surrounding towns was difficult, but not unrewarding. Having an excellent coach, Linda Marchand, kept our drive going. Our team was led by captains Ellen Sousa and Audrey Scott, who gave spirit to every game. A year of growth is now behind us as we look forward to other seasons of being more successful!

	NA	OPP
Seekonk	5	15
	7	15
New Bedford	4	15
Vocational	5	15
Attleboro	5	15
	8	15
Dighton-	7	15
Rehoboth	6	15
Bishop Feehan	8	15
	6	15
Norton	5	15
	6	15
Norton	7	15
	5	15
Seekonk	1	15
	11	15
Attleboro	15	12
	13	15
	11	15
Dighton-	3	15
Rehoboth	7	15
New Bedford	12	15
Vocational	13	15
Norfolk Aggie	10	15
	12	15
Old Rochester	9	15
	7	15
Bishop Feehan	7	15
	10	15

W-0 L-14

Four All-Stars for North

The 1987 Red Rocketeers, captained by Mike Lamar and Jeff Forbes, finished this season with a 5-11-1 record. Lack of communication among the team members proved the downfall for the Rocketeers. The offense was led by Frank Pasquel, Mike Lamar and MVP Matt Keyes. The defense was led by goalies Jeff Forbes, Tom Mitchell, Troy Campbell and Bob Miller. The halfback line was controlled nicely by Sean Kelter and Jim Kentros. For special awards this year Frank Pasquel received the Sun Chronicle All-Star and also Pawtucket All-Star, along with Jeff Forbes, Sean Kelter and Tom Mitchell.

The Rocketeers will be captained next year by Matt Keyes and Frank Pasquel. With the return of 13 varsity players in '88, North looks forward to the best season yet under Coach Ben White.

Curtis Winn shows some fancy footwork.

Daryl Rodriguez clears the ball from his opponent's zone.
Brian Brousseau wonders what he did wrong.
Varsity Soccer team, first row: Sean Kelter, Kevin Boynton, Frank Pasquel, Jeff Forbes, Greg Foster, Aaron Ryder, Bob Miller, Chad Forbes, Curtis Winn. *Second row:* Rich Morin, Charles Clark, Devin McCloskey, Tom Mitchell, Brian Brousseau, Mike Lamar, Jim Kentros, Daryl Rodriguez, Greg Larson, Matt Keyes, Tom Klarwasser, Nicholas Patalano, Coach Ben White.

Devin McCloskey looks to make a pass to his waiting teammates.

	NA	OPP
Canton	1	1
Oliver Ames	1	2
Mansfield	5	1
Sharon	1	4
Foxboro	1	5
Franklin	0	6
Stoughton	0	1
King Philip	3	2
Attleboro	4	3
Canton	1	2
Oliver Ames	0	3
Mansfield	3	2
Sharon	1	2
Foxboro	0	8
Franklin	0	6
Stoughton	2	1
King Philip	0	8

W-5 L-11 T-1

Team defense is a big concept at North High.
Bob Miller shows the crowd his dribbling skills.

Mike Lamar yells encouragement to his teammates.
Junior Varsity Soccer team, first row: Randy Spencer. Second row: Scott Lagasse, Jim Sullivan, Steve Pratt, Matt Ney, Scott Bachand, Eric Shaw *Third row:* Adam Zeitsiff, Will Morrow, Troy Campbell, Coach Gary Campbell, Bill Blake, Bill Clark, Jacques Robidoux
Frank Pasquel dodges two defenders to take control of the ball.
Matt Keyes races his opponent to the ball.

Finest Season Ever

The 1987-88 Rocketeer basketball team finished one of its finest seasons ever, with an impressive 17-5 record, and were co-champions of the Hockomock League. North started the season off with a bang, winning the Holiday tournament for only the second time with a victory over Sharon in the championship. Junior Jon Mikulis and senior co-captain Marc Liberatore were selected to the all-tournament team. The Rocketeers were led all season by their dependable starting five of Liberatore, Mikulis, seniors Paul Deppisch, co-captain Tony Lewis and junior Jim Kentros. The team clinched its third straight Eastern Mass. tournament berth, but were beaten by Duxbury in the quarterfinals.

Paul Deppisch, Marc Liberatore and Jon Mikulis were selected to the Sun Chronicle All-Star team. Head coach Mike Babul was named Coach of the Year.

Next year's team will be captained by Jon Mikulis and Jim Kentros.

Boys' Basketball team, first row: Greg Wright, Greg Walsh, Tony Lewis, Marc Liberatore, Derek Barber, Daryl Rodriguez. *Second row:* Head Coach Mike Babul, Brian Rodriguez, Jim Kentros, Peter Deppisch, Paul Deppisch, Jon Mikulis, Matt Keyes, Bob Miller, Coach Scott Lockwood.

Marc Liberatore splits the defense and goes to the hoop strong.

Paul Deppisch gets the offense going.

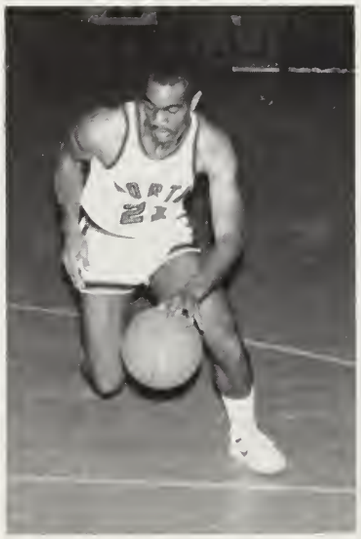

Tony Lewis controls the ball for the Rocketeers.

Greg Walsh, Bob Miller, Jim Kentros and Daryl Rodriguez pay close attention to Coach Babul's halftime speech.

John Mikulis waits for a pass from his teammates.

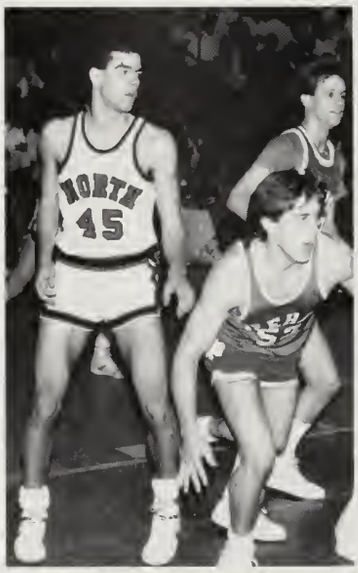

Coach Babul gives his team some final instructions during a time out.

Peter Deppisch looks for a teammate to pass the ball to.

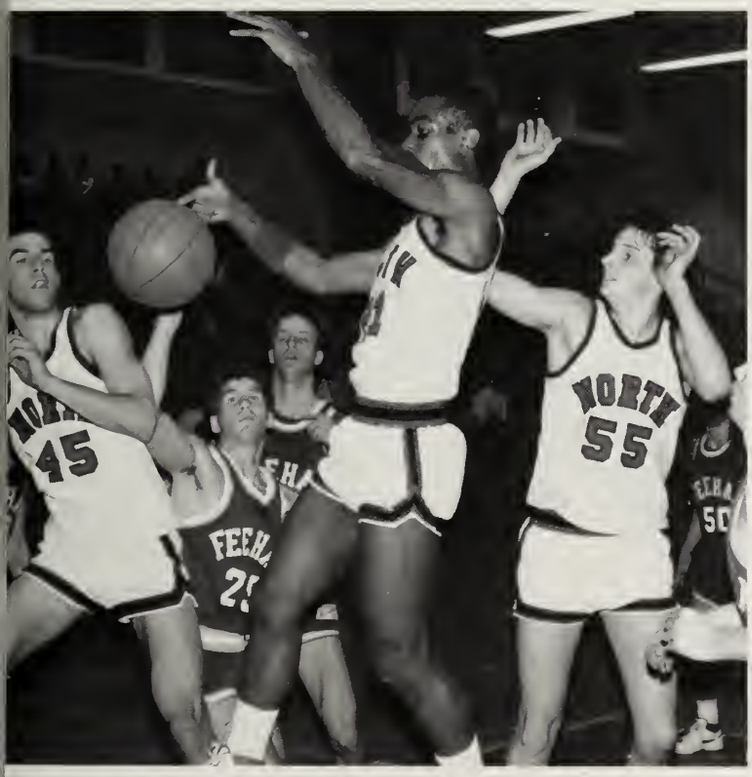

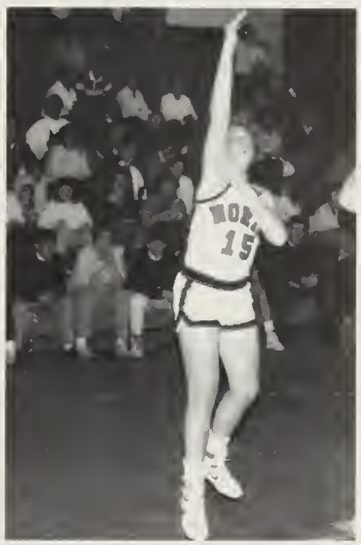

	NA	OPP
Attleboro	68	57
Sharon	63	55
Canton	47	54
Mansfield	64	48
Stoughton	80	46
Oliver Ames	71	59
Franklin	74	52
Foxboro	55	53
King Philip	59	45
Bishop Feehan	71	45
Attleboro	63	70
Sharon	70	39
Canton	61	40
Mansfield	71	60
Stoughton	78	55
Oliver Ames	44	51
Franklin	83	51
King Philip	61	60
Sharon	49	52
Hanover	57	50
Duxbury	56	62

W - 17 L - 5

Greg Wright follows through on his shot.

Jon Mikulis, Tony Lewis and Peter Deppisch try to grab the rebound.

The Rocketeer bench intensely watches the action on the floor.

Marc Liberatore starts the Rocketeer in motion.

Jon Mikulis keeps the ball from the defense.

Rebuilding year a success

Before the season even began there was a lot of talk about this being a rebuilding year for the girls' basketball program. During the Holiday tournament, after the team lost its first game to Bishop Feehan, it seemed to be true. Not quite! First year, head coach Debbie Dalton did a tremendous job leading her team to a 15-7 record and a berth in the state tournament.

The Rocketeers made a habit of surprising everyone - especially their opponents, winning all of their games in the first half. Besides the loss to Feehan, there was an early season defeat to Franklin and a late season defeat to Oliver Ames. The team played its best two games, however, against Foxboro. Despite losing to the Hockomock champs twice, both games were very close and hard fought. The team ended the regular season on an "off" note with a loss to Bishop Feehan, but then it was on to post season play. There was an easy victory over Dartmouth, but it all ended with a tough loss to Westwood in the quarterfinals.

At the end of the season freshman Julie Schmidt and senior captain Rachael Routhier were selected to the All-Hockomock League squad and the Sun Chronicle All-Star team. Carol Johnson, Rachael Routhier and Cindy Bliss participated in the all-star game. At the awards banquet Ellen Sousa received the Paul Fernberg Award; Carol Johnson the Most Contributing, and Rachael Routhier the Most Valuable Player. Coach Debbie Dalton should have another successful season next year with the return of several and Captain Cindy Bliss.

Rachael Routhier goes to the hoop strong.

Deidre Robichaud and Julie Schmidt try and grab the rebound.

Girls' Basketball team, first row: Coach Debbie Dalton, Rachael Routhier. *Second row:* Ellen Sousa, Erin Buckley, Carol Johnson, Julie Schmidt, Cindy Bliss, Marcy Merigold, Barbara Fellman, Jen Foster, Diedre Robichaud.

Cindy Bliss grabs the rebound and looks to put up another shot.

Marcy Merigold gets the shot off before her opponent could block it.

	NA	OPP
Bishop Feehan	34	58
Attleboro	66	32
Canton	46	17
Mansfield	39	37
Stoughton	65	30
Oliver Ames	65	40
Franklin	47	57
Foxboro	42	57
King Philip	42	37
Canton	41	32
Mansfield	44	37
Stoughton	51	21
Sharon	43	27
Franklin	51	45
Foxboro	50	57
King Philip	48	30
Oliver Ames	47	51
Bishop Feehan	31	42
Attleboro	44	34
Dartmouth	60	47
Westwood	40	44

W - 14 L - 7

Coach Dalton gives an intense speech to her team during a time out.

The Rocketeers try, but just can't grab the rebound.

Marcy Merigold looks up from the floor with disbelief at the referee's call.

Deidre Robichaud looks for a teammate to pass the ball to.

Julie Schmidt looks for two points after grabbing the rebound.

Rachael Routhier, on the floor, tries to gain possession of the ball.

Gymnasts exert strength and character

The 1987-88 gymnastics season was under the direction of Coach Cindy Arnold for the second year. The team was captained by Audrey Scott and Holly Burns, who brought the team to a 12 loss 1 win record. Although the team will be losing five seniors, the underclassmen are hard working and are looking forward to next season when they are sure to do well.

This year the gymnasts bonded together and cheered on their fellow teammates, which gave us strength and character. Team awards went to sophomore Jean Clinton for most improved, and to Audrey Scott for most contributing.

With Christine Gagielo and Judy McQuade as captains and the strong leadership of Cindy Arnold, the team has nothing but high hopes for the 1988-89 season.

	NA	OPP
Stoughton	90.15	93.35
Sharon	89.85	117.05
Attleboro	88.1	103.4
Canton	96.8	122.8
Franklin	87.7	100.15
King Philip	82.95	112.6
Stoughton	91.45	98.5
Foxboro	78.8	58.8
Canton	91.25	116.3
Sharon	93.2	118.9
Franklin	93.2	87.5
King Philip	75.25	88.1
Canton	71.25	86.2

W - 1 L - 12

Lauren Harris shows her leaping ability on the floor exercise.

Pam Taillon displays her poise and balance on the balance beam.

Gymnastic team, first row: Russet Morrow, Chere Bellavance, Michelle French, Amy Palmquist, Jean Clinton. *Second row:* Judi McQuade, Jill Morrison, Holly Desmarais, Bethany Robitaille, Lauren Harris, Holly Burns, Audrey Scott, Pam Taillon, Renee Farrugia, Christine Gagielo, Cindy Arnold.

Holly Burns leaps to the beat of her floor routine music.

Amy Palmquist tries to figure out how the floor exercise mat is going to fit on the rolls.

Audrey Scott starts her floor routine.

Gaining respect

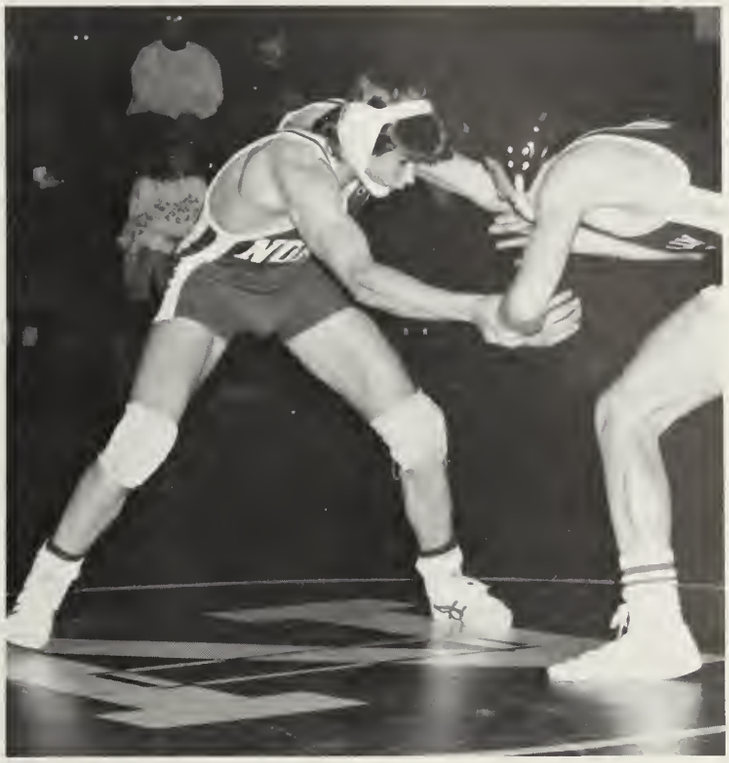

Wrestling at North Attleboro High School has begun! Under the guidance of coaches Steve Laskey and Mark Headd, and captain Keith Meyer, wrestling at NAHS has already gained respect. The Rocketeers had a disappointing season, winning one match out of a possible 14. However, Steve Laskey is looking forward to the upcoming seasons at North Attleboro.

Wrestling during the varsity season:

Weight Class	
103	Paul Morrison
112	Steve Rosbach
119	Dana Kirby
125	Rich Osdiales, Phil Hefron
130	Richard Krawiec
135	Greg DeMattos
140	Mark Croteau
145	Brian O'Connor
152	Ryan Hargreaves
160	Keith Meyer
171	Jim McCrae
189	Jeff Kraskouskas, Tom Savage
Heavyweight	Eric Yankee

North wrestlers and Steve Laskey tell people "just wait" for the program to build. The captain for the '88-'89 season is Ryan Hargreaves. Selected to the All-Hockomock wrestling team were Keith Meyer and Dana Kirby.

	NA	OPP
King Philip	21	54
Sharon	23	46
Walpole	19	49
Foxboro	18	56
Framingham South	42	30
Sharon	24	50
Norwood	30	42
King Philip	29	40
Stoughton	24	42
Franklin	11	61
Middleboro	8	61
Whitman-Hanson	10	58
Sharon	21	54
King Philip	29	36

W - 0 L - 14

Brian O'Connor and Coach Laskey watch the match closely.

Jason Risser locks up with his opponent.

Rich Burns tries to corner his opponent for the pin.

Wrestling team, first row: Ryan Hargreaves, Rich Ordiales, Bob Shinn, Eric Yankee, Keith Meyer, Tom Savage, Jeff Kraskouskas, Mike Flores, John Walton, Phil Hefron. *Second row:* Coach Headd, Don Lilienthal, Ed. Knight, Mark Croteau, Steve Rosbach, Jason Risser, Mike Rosbach, Rich Burns, Jim Cryan, Randy Silvestri, Shad Blake, Greg DeMattos, Jerry Deschenes, Rich Krawiec, Matt Winship, Paul Morrison, Coach Laskey.

Keith Meyer wraps up his opponent.

Runners score well

Under the leadership of captains Carolyn Dorr and Deanna Marceau, the girls' indoor track team finished the season with a 4-2 record. Kristine Puccio ended the season as the fourth all-time leading scorer with 153.75 points, a league all-star in high jump, and placed first in a league meet, 1-2-3 finish in the high jump, leading teammates Michelle Puccio and Becky Bliss. Kristine was elected by her peers as the most contributing member of the team.

Carolyn Dorr set a new record in the 300 with a time of 39.6. The sprint medley, shuttle hurdle and shuttle dash relay teams set records in the Massachusetts state relay, in which the team placed fifth. The season closed with a second place finish in the league meet.

Dawn Hasselbaum and Karen Lake will captain the 1988-89 team.

	NA	OPP
Franklin	42	44
Canton	67	19
King Philip	56	30
Stoughton	69	17
Foxboro	26	60
Mansfield	66	20
	W - 4	L - 2

Girls' Indoor Track team, first row: Lori Lind, Catrell Booker, Jen Dowgiala, Carolyn Dorr, Deanna Marceau, Becky Bliss, Laura Barrett, Kris Puccio, Cheryl Pearce. *Second row:* Lynn Grantham, Dawn Hasselbaum, Renata Sylvestro, Nicole Aussant, Debbie Costic, Karen Lake, Cindy Grantham, Erika Anza, Cookie Grantham. *Third row:* Amy Martin, Amanda Foley, Michelle Puccio, Kris Werner, Lynn Schromm, Amy Morrison, Kim Dyer, Rolanda Booker, Kristen Hanley. *Fourth row:* Coach Estey, Kelly Matiland, Beth Leary, Jen Hayes, Cindy Anderson, Amy Chartier, Sheri Cauger.

Carolyn Dorr has a big lead as she heads for the finish.

Cindy Grantham pushes herself through the last turn.

Catrell Booker and Amy Morrison hurdle their way to a one-two finish for North.

Kris Puccio easily clears opening height.

Kim Dyer runs hard into the final stretch.

Record breaking season

Kevin Hanley rounds the final corner.

Jason Gittle pushes hard to catch his teammate Jason Boronski.

John Rijo gives the camera a smile as he runs by with a comfortable lead.

Brian Conley running well, as he approaches the finish.

The 1987-88 boys' indoor track team, captained by Kevin Hanley and Mike Pestana, had an excellent season under the direction of second year coach Mike Redding. The boys finished with a 9-5-1 record, while placing second in the league and third in the Hockomock League meet.

Seniors Rob Pell (hurdles), Jason Boronski (high jump), and Steve Carter (300) gained All Hockomock recognition. Other athletes such as John Rijo (100), Rick Johnson (hurdles), Dave Lewis (high jump) and Jim Brennan (shot put) also did very well.

Next year's team, to be captained by Gary Gardner and Pete Cooke, is looking forward to an even more successful season.

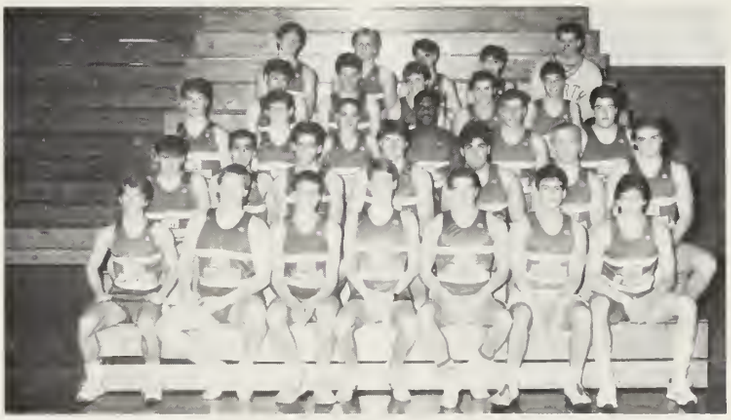

Boys' Indoor Track team, first row: Rene LeFevre, Jason Gittle, Kevin Hanley, Mike Pestana, Steve Carter, Matt Gaulin, John Spadaro. *Second row:* Jason Boronski, John Rijo, Mike Dion, Dave Lewis, Tim Puopolo, Rob Pell, John Kraskouskas. *Third row:* Derek Cameron, Peter Cooke, Gary Gardner, Mark Newport, Dave Hartford, Neal Beaupre. *Fourth row:* Matt Allen, Brian Conley, Mike Garrow, Rick Johnson, Brian Lacasse. *Fifth row:* Dave Cooke, Allen Bruce, Tim Dorr, Jason Gardner, Coach Redding.

Scott DiFiore, John Kraskouskas, and Mike Garrow run hard to give North a one-two-three finish.

	NA	OPP
Franklin	56	30
Canton	65	21
King Philip	57	29
Stoughton	59	27
Foxboro	35	51
Mansfield	46	40
	W - 5	L - 1

Dedication pays off

The 1987-88 cheering season welcomed a new varsity football and competition coach, Patti Johnson. This year also welcomed a junior varsity squad for both football and basketball, which was coached by Rachel Trudel. Rita Boutin coached varsity soccer and basketball for the second year.

The varsity football squad was captained by Karen Boutin and Debbie Clark. The basketball squad was captained by Karen Boutin and Michele Ronci, while Kristin Dyer captained soccer.

The competition squad put in numerous hours of practice and hard work. Their dedication paid off at Chicopee High School where they received a fourth place trophy.

The cheerleaders' main goal this season was to spark more school spirit. The rallies were intended to get more school and team involvement. The cheerleaders put on another fashion show this year, involving some of the soccer and football players. This fundraiser was a great success, as was the car wash held during the summer.

The cheering season was enjoyable for everyone, all the squads having had an interesting and fun year.

Football Cheerleaders, first row: Julie Nardelli, Kristen Nesbitt, Michelle Chagnon, Michelle Webb, Jesse Mullen, Judi McQuade, Jill Kieltyka. *Second row:* Lisa DeLaurier, Lauren Harris, Debbie Clark, Karen Boutin, Michele Ronci, Michele Webb. *Not pictured:* Laurie Phipps.

The basketball cheerleaders give the boys a cheer.

Michelle Chagnon, Judi McQuade and Michele Webb show their cheering spirit.

Debbie Clark and Karen Boutin consult Carl Mitchell about the rally procedures.

Karen Boutin tries to get the crowd going.

Sarah Rousseau, Eileen McDeed, and America Johnson watch the football cheerleaders do their thing.

Basketball Cheerleaders, first row: Lynn Macione, Julie Hartford, Karen Boutin, Michele Ronci, Kerry Hargreaves, Brady Stoltz. *Second row:* Reanna St. Jean, Marisa Albertina, America Johnson, Amy Hargreaves, Michelle Vandette, Michelle Webb, Missy Chagnon, Anja Gustafsson.

The football cheerleaders show their athletic ability during a rally.

Debbie Clark shows her Rocketeer spirit.

The football cheerleaders do their dance routine during the Homecoming rally.

Soccer Cheerleaders, first row: Missy Chagnon, Amy Hargreaves, Lynn Macione, Julie Hartford, Michelle Vandette, America Johnson. *Second row:* Eileen McDeed, Erica Smith, Sarah Rousseau, Kristen Dyer, Tara DeMarco, Holly Desmarais, Cara Cheney.

The football cheerleaders take a break from cheering to pose for a picture.

The football cheerleaders consult with each other on what cheer to do next.

Michelle Webb intensely watches the game.

Lauren Harris and Lisa DeLaurier hold their megaphones during the national anthem.

Competition Cheerleaders, first row: Amy Hargreaves, Julie Nardelli, Michelle Chagnon, Kerry Hargreaves, Eileen McDeed, Judi McQuade. *Second row:* Kristen Nesbitt, Erica Smith, Sarah Rousseau, Lisa DeLaurier, Michelle Webb, Lynn Macione.

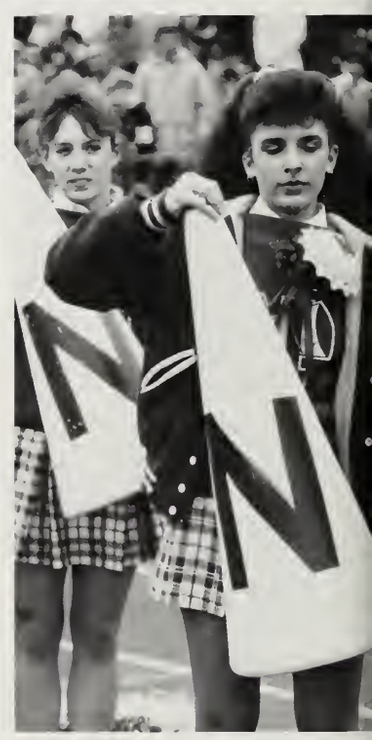

A cheerleader's "tools".

Junior Varsity Football Cheerleaders, first row: Brandy Edwards, Becky Abrahamson, Kristen Farrell, Captain; Marisa Albertini, Captain; Kristen Gariepy, Katie McAlpine. *Second row:* Jen Gaouette, Wendi Mercier, Mary Senay, Nicole Armell, Kim Laramee, Michelle Linfield, Kerry Hargreaves, Reanna St.Jean.

Junior Varsity Basketball Cheerleaders, first row: Tanya Palo, Jen Gaouette. *Second row:* Katie McAlpine, Michelle Linfield, Brandy Edwards. *Third row:* Lynda Jeppe, Jodi Obuchowski, Kim Laramee.

Michele Ronci tries to tet the crowd going.

Reanna St.Jean, Missy Chagnon and Anja Gustafsson watch the action at the basketball game.

Michelle Webb starts a cheer for the Big Red.

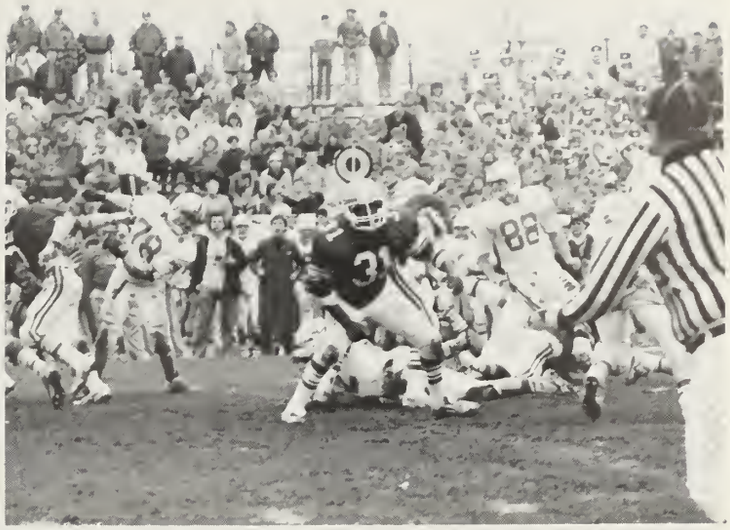

Excellent hitting attack

The 1988 Red Rocketeers, under the tutelage of Coach Bob Guthrie, had a very successful season. They were led by co-captains Tim Kelly and All Hockomock selection Scott DiFiore. John Rijo, Keith Meyer, Jim Brennan and Jeff Kraskouskas put fear into opposing pitchers' eyes with their hitting attack for North. North's young, hard-luck pitching staff were led by seniors Pat McCann and Scott DiFiore, junior Jim Kentros, and sophomore Jeff Kraskouskas. NAHS finished the season with a 7-9 league record and a 2-2 non-league record. The 1989 Rocketeers will be captained by Jason Worthington and Tom Eliason.

Varsity Baseball team, first row: Derek Fisher, John Rijo, Scott DiFiore, Tim Kelly, Derek Barber, Pat McCann. *Second row:* Keith Meyer, Steve Johnson, Jason Worthington, Jeff Kraskouskas, Jim Brennan, Jim Kentros, Derek Sankey, John Spadaro, Coach Bob Guthrie.

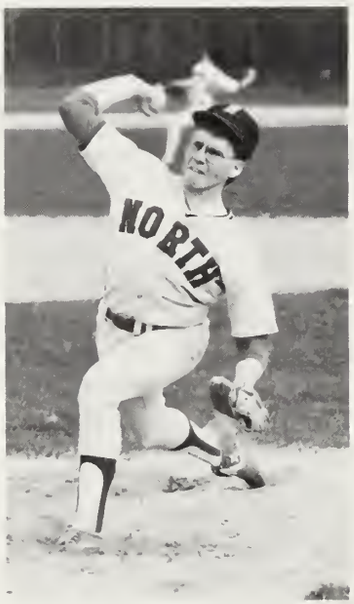

Pat McCann delivers the pitch.

Derek Barber takes a water break between innings.

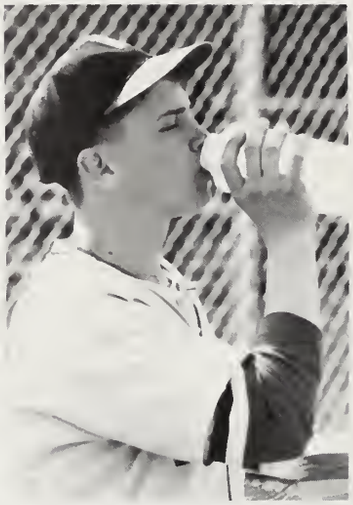

Derek Sankey hustles to first base.

Keith Meyer steps on first base for the out.

Scott DiFiore is poised for the pitch.

	NA	OPP
Bishop Feehan	2	4
Attleboro	7	2
Franklin	3	10
Stoughton	13	9
Foxboro	8	0
Canton	0	8
Sharon	0	4
King Philip	0	5
Oliver Ames	0	4
Mansfield	5	2
Franklin	3	11
Stoughton	11	4
Foxboro	4	1
Canton	6	10
Bishop Feehan	5	3
Sharon	11	10
King Philip	0	4
Oliver Ames	1	10
Mansfield	14	8
Attleboro	1	6

W - 9 L - 11

Coach Guthrie talks to his infielders before they take the field.

Junior Varsity Baseball team, first row: Ed Cochrane, A.J. St. Lawrence, Chris Courtney, Tom Yankee, Eric Pratt, Barry Gaumond, Steve Vacher. *Second row:* Dan Tinkham, Rich Burns, Mark Croteau, Greg Walsh, Brian Goeller, Tom Eliason, Jason Worthington, Sean Ganley, Randy Silvestri, Matt Roy, Coach Don Johnson.

Jim Brennan tries to avoid being picked off at first.

Jeff Kraskouskas follows through on the pitch.

Jim Kentros gets a sign from the first base coach before stepping up to the plate.

The helmut we proudly wear!

First place season

The 1988 Spring Track team finished its incredible season with an impressive 10-0 overall record. Led by Coach Mike Redding and Captain Jason Gittle, the team captured first place in the Hockomock League. The team swept by all competition to take the championship trophy at the Hockomock League meet at Oliver Ames High School. The boys also took first place at the J.J. Kelley relays, and made a respectable showing at the state relays South Shore Principal's and State Class meets. The team hopes to continue its winning ways in 1989 with captains Peter Cooke and Brian Rodriguez.

Matt Gaulin awaits the baton from his teammate.

Toney Lewis looks to see if he'll clear the bar.

Mike Lamar finishes strong.

Brian Rodriguez starts the relay.

Jason Gittle and Neal Beaupre pose for pictures after their events.

Rob Pell shows his strength in the long jump.

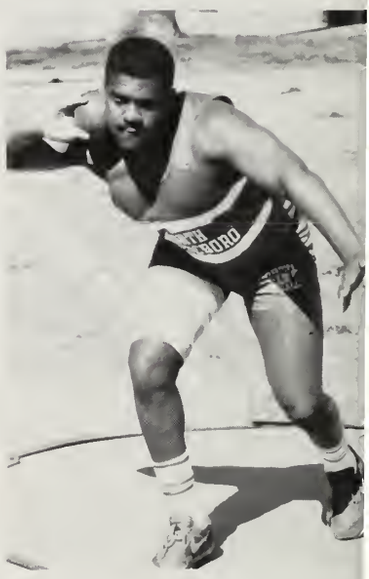

Mark Newport, ready to hurl the shot put.

Sean Kelter runs hard, outdistancing his opponent.

	NA	OPP
King Philip	85	51
Stoughton	81	55
Foxboro	87	84
Canton	121	14
Mansfield	101½	34½
Franklin	92	44
Sharon	85	51
Oliver Ames	75	61

W - 8 L - 0

Dave Dromsky rounds the last corner.

Mike Garrow shows his leaping ability in the triple jump.

John Kraskouskas just ahead of the opposition.

Boys' Spring Track team, first row: John Kraskouskas, Matt Gaulin, Kevin Hanley, Rob Pell, Mike Lamar, Rene Lefevre, Jason Gittle, Dave Lewis, Mike Sullivan, Toney Lewis. *Second row:* Jon Mikulis, Bill Campbell, Sean Kelter, Bert Gardner, Bill Dion, Pete Cooke, Keith Housman, Brian Rodriguez, Gary Gardner, Mark Newport, Neal Beaupre. *Third row:* Coach Mike Redding, Tim Dorr, Scott Duckworth, Matt Allen, Jay Livingstone, Allen Bruce, Brian Conley, Dave Dromsky, Chris Sullivan, Jason Mikulis, Peter Cragan, Dan Patnaude, Mike Garrow, Brian Lacasse, Rick Johnson, Coach Kurt Kummer.

Matt Allen starts the relay for his team.

Scott Duckworth goes over the hurdle with ease.

Successful, championship season

Carolyn Dorr, Deanna Marceau and Kristine Puccio led the 1988 girls' spring track team, coached by Jack Dwyer and Diane Tedford, to a very successful season. The girls completed their season as co-champions of the Hockomock League, sharing the title with Foxboro High School.

The team went undefeated, but had one tie with the Foxboro team. NAHS placed second in the Hockomock Championship League meet and won the South Shore Principals' Meet. Deanna Marceau, Kristine Puccio and junior Marcey Merigold all scored over 100 points for the team. Among the underclassmen who excelled were Lynn Liberatore, Dawn Hasselbaum, Nicole Aussant, Debbie Costic, Karen Lake, Rolanda Booker, Amanda Foley, Julie Schubnel and Kim Dyer.

Next year's squad hopes to be just as good as there will be ten veterans returning. The captains will be

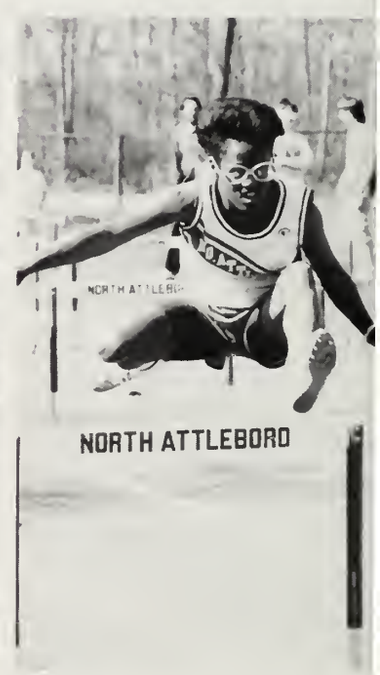

Cindy Grantham mentally prepares for her race.

Kris Puccio clears the bar.

Julie Calderone runs hard.

Deanna Marceau tries to keep her lead over Lynn Liberatore.

Debbie Simms and friend!

Marcy Merigold awaits the starter's gun.

Catrell Booker shows perfect form as she goes over the hurdle.

And they're off!!

Kristen Hanley heads down the last stretch.

Julie Schubnel reaches for more height during the triple jump.

Girls' Spring Track team, first row: Jodi Obuchowski, Julie Schubnel, Sheryl Pearce, Laura Barrett, Debbie Simms, Kris Puccio, Deanna Marceau, Carolyn Dorr, Lisa Sebastiao, Catrell Booker, Sandy Ionelli. *Second row:* Aimee Morrison, Cindy Bliss, Nicole Aussant, Cindy Grantham, Dawn Hasselbaum, Kris Hanley, Marcy Merigold, Marion Grantham, Lynn Liberatore, Jennifer Hayes, America Johnson, Julie Calderone. *Third row:* Coach Dwyer, Amanda Foley, Sheri Cauger, Kelly Maitland, Lynn Grantham, Michelle Puccio, Karen Lake, Cindy Anderson, Maura Cragan, Kris Farrell, Debbie Costic, Kim Dyer, Jill Swanson, Lynda Jeppe, Rolanda Booker, Amy Chartier, Julie Fulton, Amy Martin, Coach Tedford.

	NA	OPP
King Philip	99	37
Stoughton	90	46
Foxboro	68	68
Canton	117	19
Mansfield	114	22
Franklin	78	58
Sharon	104	32
Oliver Ames	87	49

W - 7 T - 1 L - 0

Catrell Booker and Amanda Foley are quite pleased with themselves.

Julie Schubnel relaxes and smiles before her part in the day's meet.

A mixture of the young and old

This year the varsity softball team was a mixture of the young and old. Seven seniors and eight underclassmen were led by Coach Joanne Sizemore and Captain Carol Johnson. Because of the youth and inexperience, the Rocketeers finished their season with a respectable record of 15-8. The veteran players, however, carried the team into the state tournament. North defeated Dennis-Yarmouth in the preliminary round, and Whitman-Hanson in the first round, before being knocked off by a very powerful Somerset team.

All-Hockomock honors were given to Rachael Routhier and Erin Buckley. Routhier, Buckley and Carol Johnson were also selected to the Sun Chronicle All-Star Team. They were to have participated in the league all-star game, but it was cancelled by rain.

Next year the Rocketeers will again be a young team with only two juniors returning.

The Rocketeer infielders break from their huddle between innings.

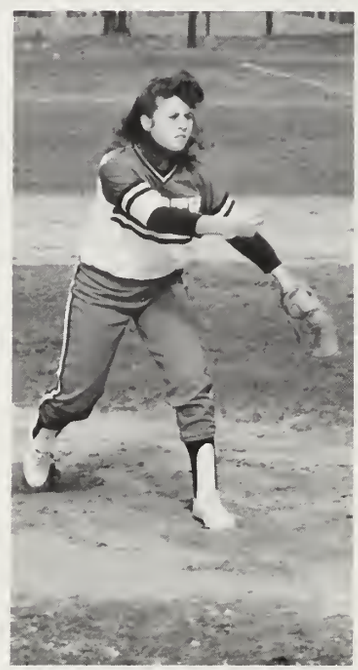

Erin Buckley follows through on her pitch.

Chrissy Ierardi waits in the on-deck circle for her turn at bat.

Varsity Softball team, first row: Sandy Culhane, Rachael Routhier, Ellen Sousa, Carol Johnson, Corrie Smith, Chrissy Ierardi. *Second row:* Jen Foster, Erin Buckley, Deidre Robichaud, Debbie Allen, Julie Schmidt, Michelle Cloutier, Barbara Fellmann, Michelle Besaw, Coach Joanne Sizemore.

Deidre Robichaud drops her bat after a good bunt.

The bench awaits the end of the game.

Corrie Smith coaches at first.

First baseman Julie Schmidt is ready for the play.

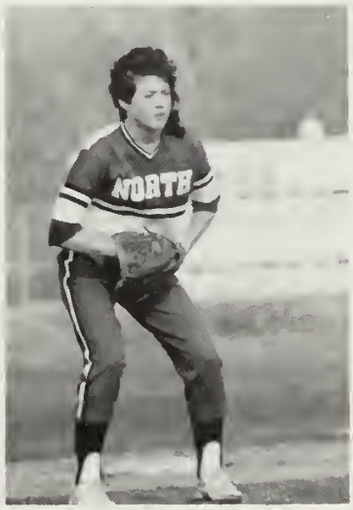

	NA	OPP
Attleboro	4	3
Bishop Feehan	9	6
Franklin	12	10
Stoughoton	10	1
Foxboro	15	0
Canton	7	3
Attleboro	14	4
Sharon	2	1
King Philip	15	14
Oliver Ames	3	0
Mansfield	16	1
Franklin	3	2
Stoughton	5	2
Foxboro	5	4
Canton	9	0
Sharon	20	1
King Philip	6	1
Oliver Ames	3	1
Mansfield	15	3
Bishop Feehan	4	0
Dennis/Yarmouth	7	6
Whitman/Hanson	5	2
Somerset	0	15

W - 15 L - 8

Ellen Sousa is in a good defensive position at third base.

Junior Varsity Softball team, first row: Nicole Dowgiala, Sue Holt, Bridget Roche, Kathy Horton, Natalie Levin, Amy Hargreaves, Nicole Culbertson. *Second row:* Kerry Hargreaves, Mary Strachan, Kathy Gould, Laurie Phipps, Stacey Davignon, Dawn Jusczyk, Nicole Rickard, Jen Smith, Amy Flores, Chris Maher, Jen Gaouette.

Barbara Fellmann arrives at first base simultaneously with the ball.

Carol Johnson impatiently awaits her turn at bat.

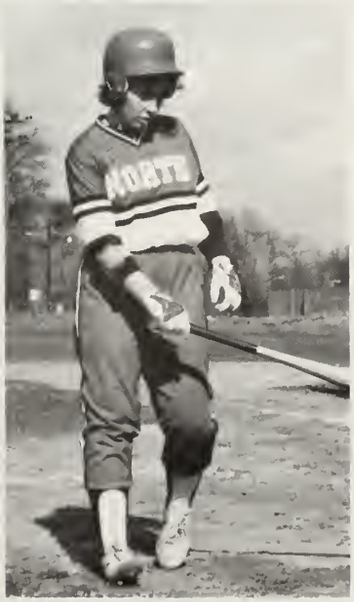

New and exciting experience

Led by Coach Marcia Carman and Captain Beth Iaconis, the girls' tennis team entered the state tournament at the end of the regular season with a record of 11-5 in the Hockomock League, and 13-5 overall. It was the first time that the team has made the states in quite a while. It was definitely a new and exciting experience for everyone, including Coach Carman.

The singles lineup was strong with Missy Peterson at first singles, Linda France at second singles, and Sharyn Hallal, Barbara Griffin and Cheryl Potter alternating at third singles. The doubles team was also strong with Eva Olmos-Bittini and Noriko Tohi at first doubles, and Beth Iaconis and Kathy Farnell at second doubles.

The girls are looking forward to a excellent '89 season.

	NA	OPP
Franklin	5	0
Stoughton	5	0
Foxboro	4	1
Canton	2	3
Attleboro	3	2
Sharon	2	3
King Philip	4	1
Oliver Ames	4	1
Franklin	5	0
Foxboro	3	2
Canton	3	2
Sharon	0	5
Stoughton	3	2
King Philip	3	2
Attleboro	5	0
Mansfield	0	5
Mansfield	1	4
Oliver Ames	5	0
Mauset	1	4

W - 13 L - 5

Noriko Tohi swings to continue the volley.

Cheryl Potter guards the net.

Missy Peterson serves her way to another victory!

Eva Olmas-Bittini follows through on a tough serve.

Kathy Farnell sets herself for a winning overhead smash.

Girls' Tennis team, first row: Noriko Tohi, Kathy Farnell, Beth Iaconis, Kris Wernborg, Bonnie Fong. *Second row:* Sharyn Hallal, Cheryl Potter, Eva Olmas-Bittini, Barbara Griffin, Linda France, Lisa Desrosiers, Lisa Guillette. *Third row:* Wendi Mercier, Julie Wallis, Missy Peterson, Kris Gariepy, Lauren Fish, Sue Clarkin, Nicole Armell, Jen Weeman.

New hope for the future

Kerry Ruth eyes an incoming lob.

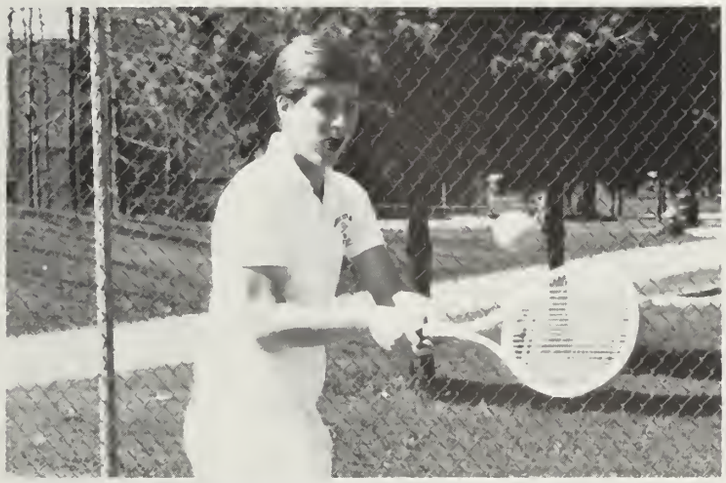

Chris Conley reaches for the return shot.

The 1988 boys' tennis team, coached by John Wood, finished the season with four wins and thirteen losses. The year, although disappointing, did bring along new hope for the future, as 6 of the 7 starters will return for the '89 campaign. The team suffered at least a half dozen close losses, that with only luck could have easily been victories. The upcoming season looks very bright and promising as 1989 captain Ken Dumas and the other members of the team hope to climb near the top of the Hockomock League, bringing success back to the NAHS tennis program.

	NA	OPP
Norton	3	2
Franklin	5	0
Stoughton	1	4
Foxboro	2	3
Canton	1	4
Attleboro	1	4
Sharon	0	5
King Philip	2	3
Oliver Ames	0	5
Franklin	5	0
Foxboro	1	4
Canton	2	3
Sharon	1	4
Stoughton	0	5
King Philip	3	2
Attleboro	1	4
Mansfield	1	4
Mansfield	1	4
Oliver Ames	1	4

W - 4 L - 15

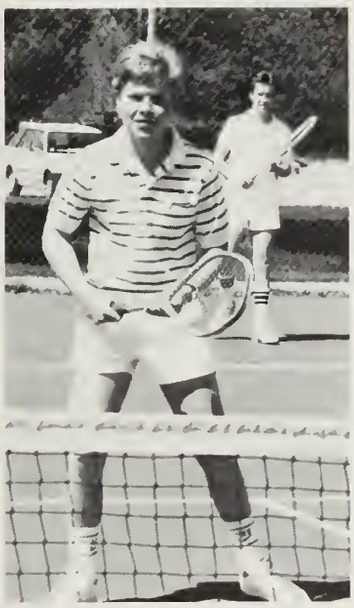

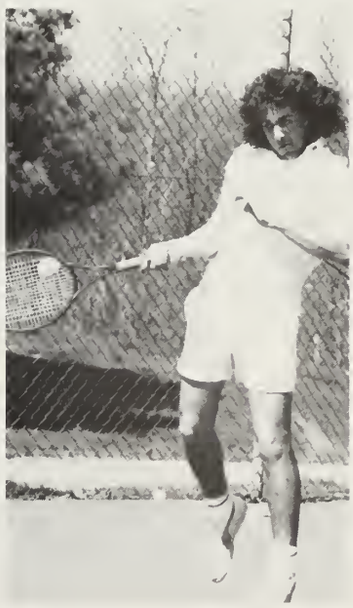

Ken Dumas leaps for a slam.

Phillip Strausser protects the net during his doubles match.

Tony Bertino puts some "umph" into his volley.

Boys' Tennis team, first row: Phillip Strausser, Scott Spencer, Chris DiNitto, Stephen Fong. *Second row:* Coach John Wood, Ken Dumas, Chris Conley, Kerry Ruth, Tony Bertino, Gary Richards.

Senior athletes honored

The 67th annual Fisher-Kelley banquet, recognizing senior athletes, was held on Tuesday, May 24, 1988, at the North Attleboro Lodge of Elks. Mr. Kenneth Pickering, assistant principal, and Mr. Raymond Beaupre, athletic director, made the awards. Also, welcomed as guest speaker, was Lt. Colonel William A. Richards, a 1963 grduate of NAHS, was class president, and also lettered in football, track and basketball. He is now speech writer for the Secretary of Defense in Washington, D.C.

Scott DiFiore was the recipient of the Dr. Maurice D. Grant Award for excellence in scholarship, athletics and citizenship. Eighty-two senior student-athletes received awards during the evening, honoring their excellence in sports.

Parents and friends sit attentively as the awards are presented.

John Spadaro looks for his parents as his accomplishments are read.

Scott DiFiore proudly accepts the Dr. Grant Award.

Laura Barrett stands, bashfully, as her name is called.

Guest speaker, Lt. Colonel William Richards, speaks to the senior athletes.

Michele Ronci and Lauren Harris chat as they anxiously await the awards presentation.

The athletes enjoy themselves as the ceremonies begin.

Becky Bliss stands proud when her name is read.

Mr. Beaupre makes a few opening remarks to the athletes.

Mrs. Barber listens pensively to what is being said.

Jim Brennan listens to his sports being read.

Corrie Smith sits down after her award is made.

Mr. Pickering addresses the crowd.

Activities

IS NOT NECESSARILY AVERAGE

One hundred years ago, extracurricular activities were few and far between. Today, the number abounds. Many of them are circulum oriented: science fair, Model UN, Latin Club for example. Some provide leadership experience such as the Student Council and the Honor Society. Of course, there are the fun activities, which in many instances are also competitive: Powderpuff football, Homecoming and the Father-Daughter Dance are a few examples.

Each year NAHS enjoys hosting four to five foreign exchange students. An annual assembly is held at which the exchange students speak about their homelands, show slides, and give their impressions of North.

Two literary endeavors, besides the Northern Light *yearbook, are* The North Star, *school newspaper, and the*

CONCENTRATING . . . Phillip Strausser, foreign exchange student, captures his audience.

COLLEGE FAIR . . . Stacie Nye and Mom talk to a college recruiter.

CREATIVE . . . Drama students display their talent at one of the many plays.

COLLEGE BOWL . . Our team at home winning their match?!?

literary magazine, Galadriel. *In all of these publications, the talents of many students are realized.*

It would seem that students, who participate in activities outside the classroom, become more well-rounded and self-disciplined individuals.

Senior Sharks attack Junior Jets

For the second consecutive year, the Class of 1988 emerged victorious in the Powderpuff game, shutting out their opponents 28-0.

The Senior Sharks were coached by Mike Sullivan and Matt Gaulin, while Marc Robichaud and Barry Gaumond directed the Jet's attack. Though there were no cheerleaders, student spirit abounded.

Unlike the game of 1986, the 1987 game went off without a hitch, and everyone had a good time.

Kathy Coyle runs to the coaches to get the next play.

Tina Peterson makes another tackle.

Kris Waseleski smiles as the Senior Sharks move the ball closer to the goal line.

Tanya Everton looks to turn the ball upfield.

Senior Sharks, first row: Bill Varden, Marc Larochelle, John Kraskouskas. *Second row:* Kristen Connelly, Deanna Marceau, Tim Kelly, Paul Deppisch, David Lewis, Laura Barrett, Catrell Booker, Ellen Sousa, Sandra Culhane, Sheryl Pearce, Kim Siegwart. *Third row:* Lisa Sebastiao, Carolyn Dorr, Neil Chartier, Jason Gittle, Jim Brennan, Mike Sullivan, Matt Gaulin, Tina Peterson, Kristine Waseleski, Shelley Stack, Debra Simms, Tanya Everton, Kerri Bizier, Beth Iaconis, Audra Bucklin. *Fourth row:* Corrie Smith, Jennifer Dowgiala, Tim O'Brien, Brian Brousseau, Kevin Hanley, Lauren Harris, Jo-Ann Gaskin, Kristen Dyer, Holly Burns, Michele Ronci, Kristine Puccio, Becky Bliss, Stacie Nye, Kathy Farnell. *Fifth row:* Michele Chastanet, Kellie Reynolds, Sarah Walker, Deborah Clark, Sue Culp, Michelle Buie, Jane Carroll, Pat McCann, Scott DiFiore, Rob Pell, Sandy Ionelli, Mike Pestana, Carol Johnson.

Junior Jets, first row: Edward Cochrane, Danny McNeilly. *Second row:* Neal Beaupre, Barry Gaumond, Tom Eliason, David Hartford, Mark Newport, Marc Robichaud, Kim Charnley, Judy McQuade, Kerri Bardsley. *Third row:* Tara DeMarco, Judy McQuade, Amy Iida, Gwen Floyd, Julie Schubnel, Jennifer Foster, Nicole Aussant, Sarah Mandell, Lisa Guillette, Cynthia Grantham, Cheryl Potter. *Fourth row:* Erika Anza, Patty Morse, Lisa Fowler, Heidi Byers, Linda France, Cindy Bliss, Erin Buckley, Marcy Merigold, Debbie Jarchow. *Fifth row:* Laura Woscato, Jill Fulton, Lisa Desrosiers, Dawn Hasselbaum, Karen Lake.

The juniors wonder what happened on that play.

Laura Moscato effortlessly hikes the ball.

Nicole Aussant rushes toward the goal line.

The Jets line up on the ball.

Juniors head for the huddle.

Karen Lake is met by a stiff senior defense.

Spirited rally, turkey day victory

The North Attleboro Red Rocketeers crushed the Attleboro Bombadiers on Thanksgiving Day with a score of 34-0. This victory followed a spirited rally, held the previous day.

At the rally, Mark Newport retained his position as Musical Chair King, and the freshmen class officers defeated the seniors and the sophomores to emerge victorious in the tug-of-war battle.

Elected to the Homecoming court were freshmen Marisa Albertini and Melissa Chagnon; sophomores Debbie Allen and Kim Dyer; and juniors Nicole Aussant and Kristin Cappucino. Tanya Everton was named Homecoming Queen with Laura Barrett and Kristen Dyer serving as her senior court members.

The float contest was won by the freshmen with the sophomores coming in a close second. Matt Slaney and Randy Silvestri took home the Balfour trophies for outstanding defensive and offensive play.

Coach Beaupre instructs captains Keith Meyer and Mike Sullivan.

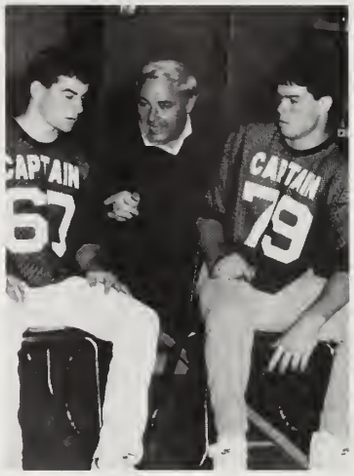

Homecoming Queen and court: Kristen Cappucino, Nicole Aussant, Marisa Albertini, Missy Chagnon, Queen Tanya Everton, Laura Barrett, Debbie Allen, Kim Dyer, and Kristen Dyer.

Peter Cragan looks around for a chair.

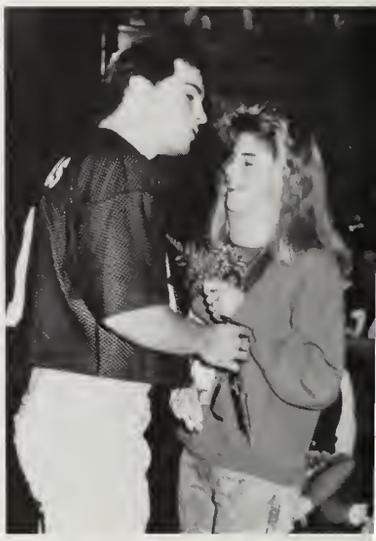

Kristen Dyer dreamingly receives her flowers and a kiss from John Kraskouskas.

The floats help create spirit in the already enthusiastic crowd.

The freshmen Tug-of-War team pull themselves to victory.

Kristen Cappucino smiles as she accepts her flowers.

The Homecoming queen and her court walk off the field during half-time.

The Homecoming Queen, Tanya Everton.

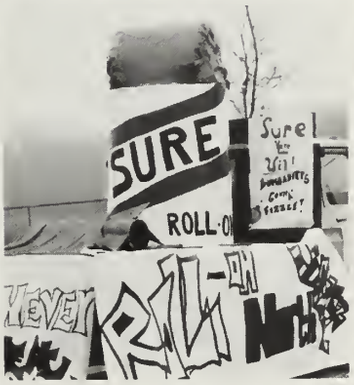

Captain Mike Sullivan addresses the crowd at the Homecoming rally.

The junior class float.

Dave Lewis looks to give the hand off.

Steve Carter leaps into the air to make the tackle.

Matt Gaulin rushes forward as Keith Meyer throws a block.

Matt Gaulin runs ahead looking for a clear path.

International affairs take precedence

From December 11th to the 13th, fourteen delegates attended Harvard University Model United Nations at the Marriott Copley Hotel in Boston, accompanied by advisor Ann Luoma and student staff advisor David Lagasse. The students represented the countries of Trinidad-Tobago and Rwanda. In their respective committees the delegates caucused and proposed resolutions to solve the dilemmas facing them.

The weekend was highlighted by a fire alarm in the middle of the night, delegate clumsiness and Malaysian tribal dance routines. The North Attleboro delegation competed in the hotel fountain spear-fishing jamboree. All in all it was a fun lovin', free-wheelin' weekend of international affairs.

Model UN members, first row: Laura Prescott, Paul Walsh, Bonnie Fong, Jason Gittle, Jason Boronski, Tim Puopolo, John Rijo, Kim Siegwart, Audra Bucklin. *Second row:* Craig Donais, Becky Bliss, Neil Chartier, Mike Pestana, Pat McCann.

Laura Prescott and Paula Walsh take a break from committee meetings.

Jason Gittle attempts to muffle the noise of the fire alarm.

Neil Chartier ponders a question brought up in assembly while waiting for his pizza delivery.

Audra Bucklin talks to a fellow delegate about the day's affairs.

Bonnie Fong relaxes with Craig Donais and Pat McCann after a hard days work.

Dad's night out

Saturday evening, January 23, the annual Father/Daughter dance was held in the high school cafeteria. The evening was sponsored by the Student Council. The buffet dinner and salad bar was catered by Mr. Mothers, and music was provided by Positive Image. Fathers and daughters alike danced up a storm, and the highlight of the evening was the ever-popular "Chicken Dance".

Marcy Merigold, Mr. Merigold, Cindy Bliss and Mr. Bliss enjoy some scintillating pre-dinner conversation.

Catrell Booker checks to see how her Dad's dancing measures up to the rest of the competition.

Beth Iaconis, Sandy Ionelli and Mr. Ionelli enjoy the catered meal.

Michelle and Mr. Puccio fox trot to the music provided by Positive Image.

Mr. Iaconis is amazed at Beth's dancing skills.

Becky Bliss receives some tips on the latest moves from her Dad.

Kathy and Mr. Coyle relax after dinner.

Chris Gioia and her Dad dance up a storm.

Invitations to MIT for five

Our third annual science fair was held in the Media Center on February 3. Judging was done by the faculty. The participants were members of Mr. Vito, Mr. Duluk, or Mr. Gray's science classes.

First place awards went to Debbie Clark, Regan Cunningham, Marion Grantham, Lynn Liberatore, Casey Lippmeier and Stacie Nye. Second place winners were Audra Bucklin, Kristen Connelly, and David Lewis. Paul Alix, Michael Hazen and Tishya Signorelli received third place. Fourth place was awarded to Sharyn Hallal, Bonnie Feeney and Amy Flores. Debbie Beaudoin, Tracy Bissonnette, Lisa Corrigan, Dawn Jusczyk, Sarah Mandell, Tom Puopolo, and Amy Rhilinger received honorable mention.

Clark, Grantham, Liberatore, Lippmeier and Nye attended the Region 3 science fair, held at Bristol Community College. Grantham received two awards, along with a first place. Clark received numerous awards and a second place. Lippmeier received a third place, and Nye an honorable mention. Liberatore, the only freshman, received a Marine Science award. All five were extended invitations to the state science fair at MIT, to be held in April.

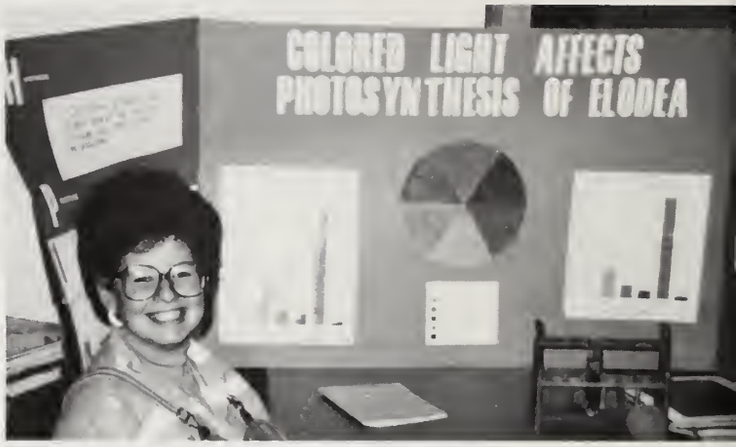

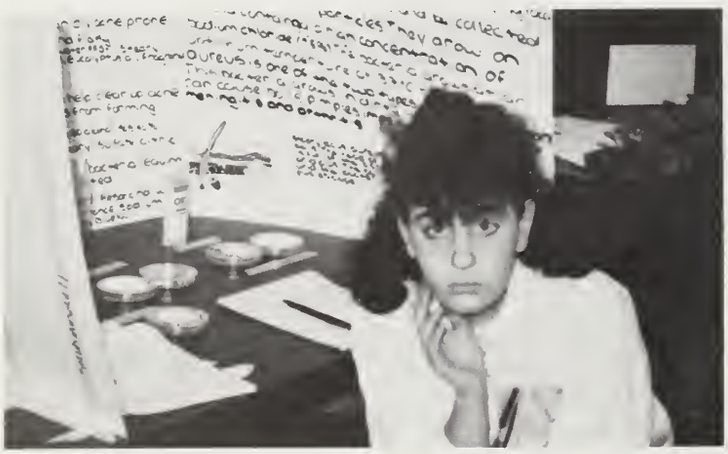

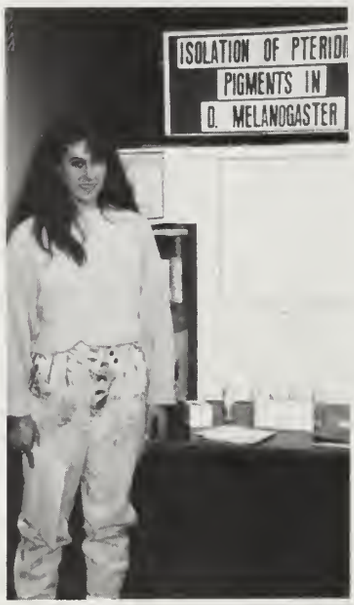

Sandy Ionelli sits proudly in front of her project.

Sarah Mandell is startled as she awaits the judges.

Stacie Nye is the expert on Drosophila Melanogaster.

Bill Varden relaxes amidst the projects.

Lynn Liberatore is disgusted by the bacterial formation.

Phil Strasser checks out the American scientific angle.

Cultures from abroad

Mr. Whitty poses with our four exchange students.

Eva: "Those aren't the right slides!"

Anja Gustafson helps Eva Olmas-Bittini with her presentation.

The Foreign Exchange Student assembly was held this year on Tuesday, March 22. The assembly was open to all foreign language students. They welcomed Phillip Strasser from Austria, Noriko Tohi from Japan, Eva Olmos-Bittini from the Canary Islands, Spain, and Anja Gustafsson from Denmark, to North Attleboro High School.

The exchange students talked and showed slides of their home-countries, speaking about their cultures and lives outside of America.

Dr. Olivier checks out the activity in the lighting booth.

Phil Strasser reflects on the social life in America.

Noriko Tohi answers a question about the Japanese school system.

Topic of the day: Day Care and Tax Reform

The 1988 Hockomock Model Senate was held at Foxboro High School. Over one-hundred students, league-wide, attended. Most of the bills of the North Attleboro delegation were passed in committee, and two made the top ten to be debated: Sarah Mandell and Laura Prescott's bill on day care, and Craig Donais' bill on tax reform. Sarah and Laura's bill was defeated after a heated debate.

The North Attleboro delegates were enthusiastic participants, notably the North Attleboro Young Republicans, whose presence was felt throughout the Senate. Many underclassmen are returning and under fearless leader Vincent Baldasaro, next year's conference should be a success.

Patrick O'Connor makes his point.

Jason Boronski, Steve McAfee, Craig Donais, Phil Holdgate and Pat O'Connor look over their notes for the day.

Chris Martin waits for a response to his bill.

Model Senate delegates, first row: Jen Desilets, Jen Buteau, Sarah Mandell, Chris Martin, Steve McAfee, Craig Donais, Charles Clark, Phil Holdgate, Patrick O'Connor. *Second row:* Sheryl Pearce, Laura Prescott, Becky Bliss, Jason Boronski.

Laura Prescott takes a break during committee.

The best stand out

Debbie England returns from accepting her plaque.

On May 5, John Rijo, president of the Honor Society, made the opening introduction to the annual academic awards assembly. Mr. Whitty announced that the valedictorian would be Scott DiFiore, and Shelley Stack would be salutatorian. A special award to the 1987 *Northern Light* was made. Dawn Hasselbaum received the Brown Book Award for excellence in English; Keith Meyer received the D.A.R. Good Citizen Award; and Craig Donais was given the Century III and Jostens Leader Scholarship awards. Mr. Pickering presented Lisa Desrosiers with the Rensselaer Medal for Math and the Bausch and Lomb Junior Science Award. Science Fair awards were given out by Mr. Vito. Dr. Olivier, Mr. Slowe, Miss Cobb, Mr. Platt, Mrs. Thibault and Mr. Estey presented awards of excellence from their respective departments. John Rijo completed the program by introducing the new Honor Society members.

Mr. Whitty and Mr. Pickering stand with valedictorian Scott DiFiore and salutatorian Shelley Stack.

Dawn Hasselbaum accepts the Brown Book Award for excellence in Junior English.

Math League members Mike Rosbach, Phil Holdgate, Chris Emerson, Bonnie Fong and Debbie England display their certificates.

Jason Gittle simultaneously accepts his award and greets Mr. Estey.

Lisa Desrosiers receives her awards for excellence in math and science.

The 1987 *Northern Light* was the recipient of a second place award, judged on a national level.

Science Fair winners Lynn Liberatore, Marion Grantham and Debbie Clark inspect each others awards.

Art and fun for all

The officers for the 1987-88 Art Club were Kathy Coyle, president; Tina Peterson, vice-president; Kristen Wernborg, secretary; and Debbie Beaudoin, treasurer. This year's advisor was Mr. Brian Marsden.

The '87-'88 school year was one of the best fundraising years ever for the Art Club. In the fall, the "Treat-a-Friend" candy sale and yard sale at the Junior High provided a solid start. The winter and spring months kept members busy selling candy and a new item - Class of 1988 T-Shirts with the names of the senior class printed on them.

Membership was strong this year, and the Club included about 75 members. Sadly, with such a big group, the Club was unable to raise enough money for the annual New York trip, usually taken in April. But, with the fruit of this year's efforts, we hope next year's Art Club will be able to make it.

Art Club members, first row: Stacie Nye, Debbie Clark, Jeff Hillman, Greg Foster, Mike Pestana, Cathy Savard, Keli Grimes, Megan Ruane, Matt Gaulin, Brian Delfino, Bill Varden. *Second row:* Heidi Fernandes, Kelly McPhee, Debbie Simms, Debbie Beaudoin, Kathy Coyle, Kris Wernborg, Tina Peterson, Kris Waseleski, Marc LaRochelle, John Kraskouskas, Jim Brennan, Tim Kelly, Jesse Mullen. *Third row:* Erin Buckley, Amy Jillson, Dawn DeMattos, Michele Chastanet, Beth Iaconis, Sandy Ionelli, Bonnie Fong, Lori Lind, Kristen Dyer, Michele Ronci, Stacey Davignon, Jameela Samma, Marilyn Miller. *Fourth row:* Mark Newport, Kim Doyle, Laura Ruggio, Amy Rhilinger, Jo Sias, Lynn Sherman, Erin Spencer, Leslie Newport, Natalie Levin, Sharyn Hallal, Patty Morse, Cindy Grantham, Jen Foster, Jen Re, Debbie Greco, Tracey Bissonette, Jackie Greco.

Art Club Officers: Heidi Fernandes, Tina Peterson, Kelly McPhee, Kris Wernborg, Kathy Coyle, Debbie Beaudoin.

Lynne Pittard, renowned painting teacher, shows the students some of her work.

Ms. Pittard explains to the audience the effort that goes into each painting.

Chris Pratt begins her work with some careful strokes of the brush.

Kerry Gonzalez samples a different mixture of colors.

Helping hands

Office Aides, first row: Lynn Liberatore, Nicole Aussant, Jennifer Foster, Kim Charnley, Holly Desmarais, Nicole Dowgiala, Shannon Addy. *Second row:* Michelle Linfield, Stacey Lonsdale, Sherri Marchand, Tammy Pierini, Marisa Albertini, Sue Holt, Rob Brennan.

Media Aides: Mark Edwards, Chris Miller, Kristen Dezotell. *Not pictured:* Beth Childs, Jason Gardner.

Guidance Aides: Kristen Dezotell, Sharyn Hallal, Tanya Palo, Debbie Beaudoin.

Nurses Aides, first row: Mrs. Albertini. *Second row:* Jennifer Brenner, Marilyn Miller, Nicole Armell.

Premier season in league

The North Attleboro High School college bowl participated this year in the premier season of the South Shore Academic Bowl League. The League consisted of teams from North Attleboro, Foxboro, Scituate, Oliver Ames, Brockton, Randolph, Middleboro and Franklin. The NAHS team members were Jason Boronski, Scott DiFiore, Craig Donais, Bonnie Fong, Phil Holdgate and Steve McAfee. The team finished the year with an 8-6 record, finishing fifth in the League.

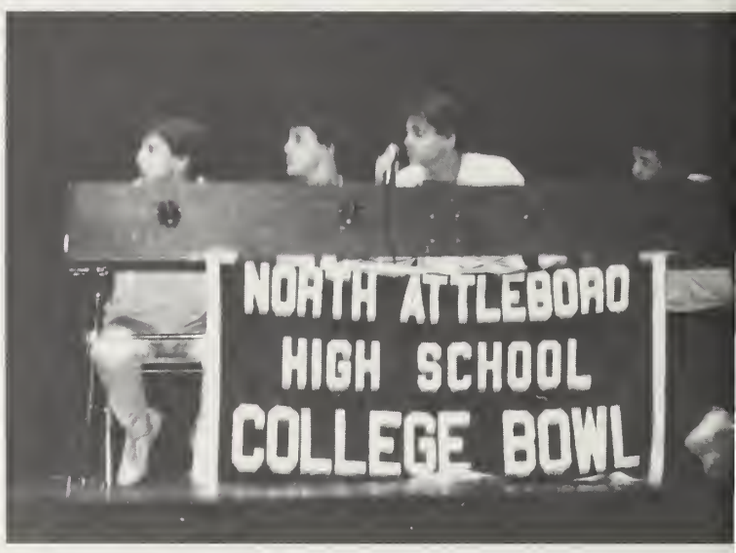

North Attleboro challenges a tough Franklin team.

Moderator Vincent Baldasaro and the Franklin advisor pause before the match begins.

The team looks up to see who hit the buzzer first.

Everyone frantically thinks for the answer.

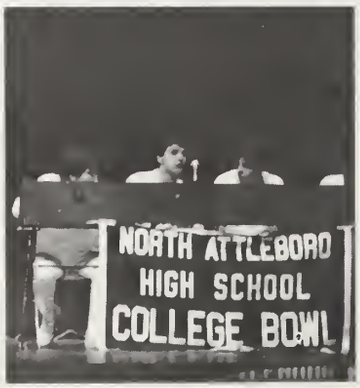

College Bowl members: Craig Donais, Scott DiFiore, Bonnie Fong, Phil Holdgate, Steve McAfee, Jason Boronski.

Literary talents emerge

Keith Housman, Lisa Housman and Heidi Hasselbaum look over the previous magazine.

For several years Mr. Benson has supervised and supported Galadriel, the literary magazine, at North Attleboro High School. It has been a way for high school students to express their artistic and literary talents, which would otherwise be left hidden and unknown.

This year the staff distributed a fall and spring issue containing poems, short stories, art work and photographs, submitted by many students.

Galadriel Staff members, first row: Debbie Jarchow, Marion Grantham, Allynn Grantham. *Second row:* Keith Housman, Rebecca Bliss, Kristen Hanley, Casey Lippmeier.

Lisa Housman inspects her layout.

Heidi Hasselbaum checks for errors.

Keith and Lisa Housman chuckle over an amusing story.

Cookie Grantham pauses mid-layout.

A most successful season

The 1987-88 drama season was most successful! Although the club faced a few problems at the start of the year, the members overcame them to have a fun season.

The officers were Chad Winship, president; Ed Zonfrillo, vice-president; Kristin Durang, treasurer; Barbara Griffin, scribe; and Alison Jewell, secretary.

The Drama Club held their third annual Dance-a-Thon on Columbus Day weekend. The usual three productions were held during the year: *George Washington Slept Here,* the One Act Play Festival, and *Hello, Dolly,* with raves from all. The club also had a one act play, *The Boat,* go into state competition, under the direction of Ms. Judy Cobb, the club's advisor.

On May 27, 1988, the Drama Club held the annual International Thespian Society induction banquet. There were eight new inductees: Kim Flanagan, J. Casey Lippmeier, Derek Witt, Christopher Frost, David Hancock, Keith Host, Michael Pestana, and Rob Reuter. As always, entertainment ended a great evening.

During the year the Drama Club also attended shows at Trinity Theater in Providence.

Drama Club members, first row: Chris Frost, Casey Lippmeier, Ed Zonfrillo, Chris Gioia, Chad Winship, Matt Dobro. *Second row:* Kris Durang, Ricky Lavasseur, Bev Griffin, Kim Flanagan, Kyle Host, Claudine Holdgate, Keith Host, Gerri Riel, Debbie England, Barbara Griffin, Jennifer Gaudette, Laura Prescott, Sarah Mandell, Cookie Grantham. *Third row:* Mike Rosbach, Jason Fuller, Allison Jewell, Chris Marcoux, Lorie Ellis, Lisa Lareau, Tracy Elwood, Heidi Hasselbaum, Jen Jordan, America Johnson, Reanne St. Jean, Mike Pestana, Lynn Grantham, Dawn Hasselbaum. *Fourth row:* Dave Hancock, Tom Boehling, Dave Rogers, Rob Reuter, Dana Ashworth.

Drama Club Officers, first row: Ed Zonfrillo, Chad Winship, president, Chris Gioia, Barbara Griffin, Kris Durang. *Second row:* Kim Flanagan, Dawn Hasselbaum, Allison Jewell.

Jason Fuller is making sure that Chad Winship's mustache is on straight.

Alison Jewell is assisting Dave Hancock with his makeup.

Dawn Hasselbaum applies her makeup very carefully as she gets ready for opening night.

George Washington Slept Here

The fall season burst open on a comical note with "George Washington Slept Here". Open auditions gave parents, faculty and alumni the opportunity to assist students in the Drama Club, and become involved in the production. The Massachusetts Arts Lottery awarded the Drama Club a one thousand dollar grant to help finance a centennial production.

Kris Durang - "Oh no, not this scene again.

Ricky Lavasseur had "another one of his fainting spells."

"If you don't clean your room, you won't go out this weekend!"

The cast says, "Miss Cobb, we think this rehearsal has lasted a bit too long."

Jason Fuller has decided to change the decor of Linda Evans' living room.

Derek Witt and Janet Lynch rap about the morning news.

Christine Burns loves the spotlight!

Matt Dobro and Lynn Janick -"Derek, we told you not to sit there!"

One act play festival

The One Act play festival was presented in February. This was the first time in several years that a student-written play was performed. "Kaley" was written by Marion Grantham, and directed by Marion Grantham and Laura Prescott. The other plays were "Murder Well Rehearsed", directed by Allison Jewell and Debbie England; and "The Actor's Nightmare", directed by Kris Durang.

The plays were judged by three theater experts. After various improvised entertainments, provided by cast members, awards were presented. The Best Technical performance award went to Chad Winship. Distinguished performance awards went to Matthew Dobro and Rob Reuter for "Kaley", Allison Jewell for "Murder Well Rehearsed", and J. Casey Lippmeier for "The Actor's Nightmare". Best Actress went to Lynn Janick for "The Actor's Nightmare". Best Actor went to Dana Ashworth, also for "The Actor's Nightmare". The Best Play was judged to be "The Actor's Nightmare".

Chris Gioia makes a phone call.

Mike Pestana and Matt Dobro - all dressed up and no place to go.

Cookie Grantham and America Johnson to Chris Gioia - "So there!"

The One Acts stage crew gets set to put on another great show.

NAHS puts on its annual One Act productions.

The actors and actresses ready for their big performance.

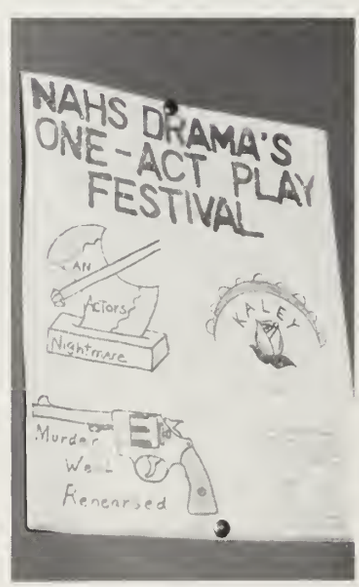

Hello Dolly!

Tom Boehling puts on his makeup.

Dana Ashworth to Jason Fuller - "Well, can I interest you in a rake?"

Jason Fuller scolds his employees for goofing off on the job.

On April 8th and 9th the Drama Club finished the 1987-88 season with a bang doing a production of the musical *Hello Dolly*. The show was a complicated, involved farce that required over two months of hard work, coordinating lines, singing and choreography. The cast and crew were very pleased with the large turnout for their Friday and Saturday performances of the show.

Chad Winship to Eric Reuter and Chris Frost - "Well, did you hear the one about . . . . "

Lynn Janick to Ed Zonfrillo - "Oh Ed, you're such a marvelous dancer."

Hail, Dolly!

Honor Society host to college fair

Jon Mikulis smiles with Nancy Drought and Tim Puopolo wondering who is lighting the candle.

Michelle Wright accepts her certificate of induction as the rest of the new members watch.

The National Honor Society was involved in many school and community activities during the 1987-88 school year, including the area's college fair. Over 140 colleges attended the fair held in the gymnasium and cafeteria.

The group welcomed seven seniors and nineteen juniors to the Honor Society during the annual induction banquet, held in November. The new members also attended the annual breakfast hosted by the North Attleboro Chamber of Commerce in May.

In December the Honor Society members aided the *Northern Light* staff by spending two days selling ads to area businesses for the yearbook. They again helped the yearbook staff by visiting all homerooms and taking orders for the 1988 *Northern Light*.

During the first week of May, the annual academic awards assembly was held, organized by the Honor Society and its advisor, Mrs. Carol Duhamel. The officers for this year were John Rijo, president; Bonnie Fong, vice-president; Nancy Drought, treasurer; Tim Puopolo, secretary; and Steve McAfee, publicity.

In homeroom Lori Lind and Debbie Beaudoin wait patiently for the morning announcements.

John Rijo makes the opening remarks at the Honor Society sponsored Awards Assembly.

Barbara Griffin is being very serious.

Tim Puopolo explains the work of the Honor Society to friends and families.

Nancy Drought and Tim Puopolo get breakfast ready to serve the teachers.

Lisa Desrosiers is happy to be an Honor Society member.

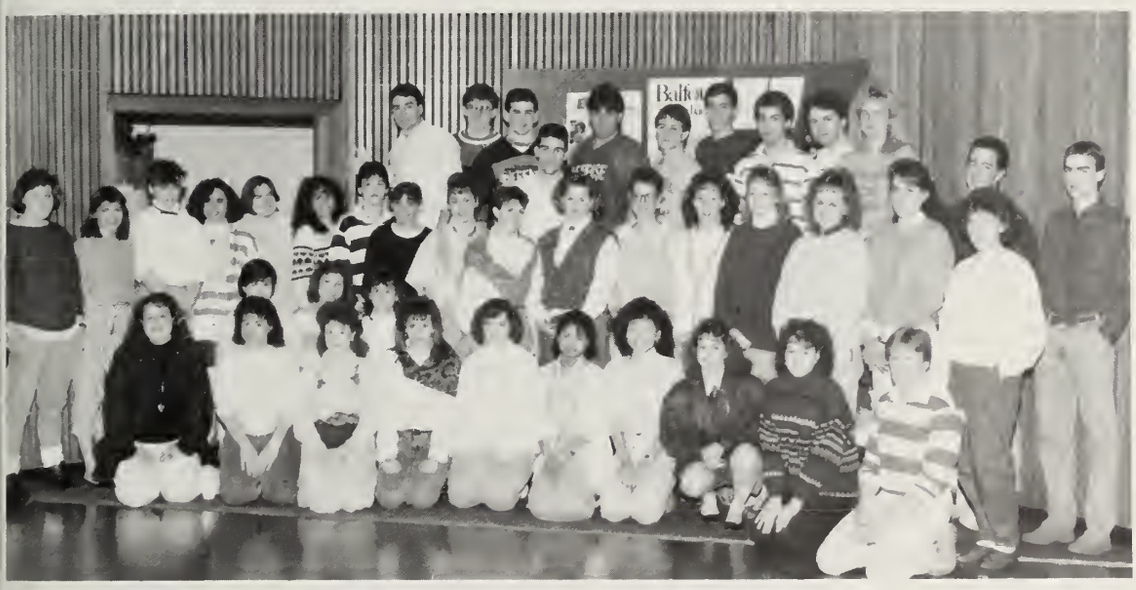

Honor Society members, first row: Beverly Griffin, Cindy Tremblay, Debbie England, Lisa Guillette, Michelle Wright, Marimelda Llacuna, Bonnie Fong, Debbie Beaudoin, Dawn DeMattos, Ryan Hargreaves. *Second row:* Barbara Griffin, Marion Grantham, Karen Lake, Chris Gioia, Laura Prescott, Sharyn Hallal, Paul LeGendre, Lynne Grantham, Debbie Costic, Dawn Hasselbaum, Lisa Desrosiers, Lori Lind, Chris Silva, Nancy Drought, Kris Wernborg, Stacie Nye, Carol Johnson. *Third row:* Marc Liberatore, Pat McCann, Keith Meyer, Tim Puopolo, Scott DiFiore, John Rijo, Steve McAfee, Craig Donais, Shelley Stack, Ed Cochrane, Matt Keyes.

Bonnie Fong relaxes while the teachers enjoy their breakfast.

Craig Donais puts the finishing touches on his bill for the Model Senate before homeroom.

Dawn Hasselbaum is a proud, new inductee.

Mr. Bellissimo and Mrs. Farrington line up for fruit and doughnuts at the Honor Society teacher appreciation breakfast.

Mark Liberatore lights his candle at the Honor Society induction ceremony, as Mrs. Duhamel looks on.

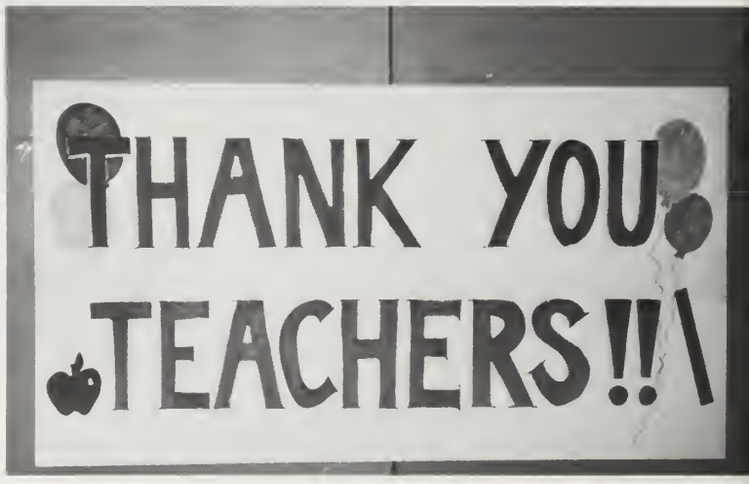

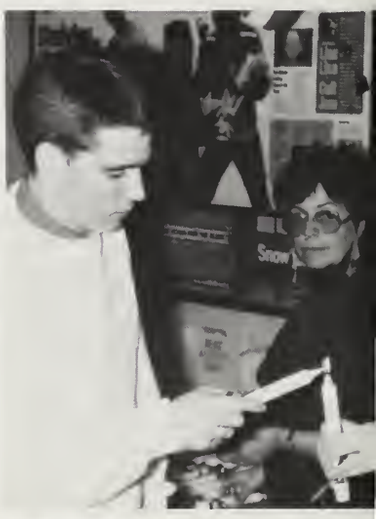

Lisa Guillette and Lynn Grantham pose for their pictures in homeroom.

The new Honor Society members line up.

Kris Wernborg thinks seriously about what Mrs. Duhamel is telling her.

Ken Dumas is pensive during the induction.

Latin club leaps into new year

The Latin Club leaped into the 1987-88 school year with great enthusiasm. Led by officers Bonnie Fong, president; Jill Fulton, vice-president/secretary; and Stacie Kimbrel, treasurer, the NAHS Junior Classical League had another busy year.

A pizza/ Trivial Pursuit party started off the new year. The annual Saturnalia slave raffle and Thanksgiving bake sale proved to be smashing successes and provided additional funds for the club treasury.

In February, members viewed the movie, "A Funny Thing Happened on the Way to the Forum." Some members attended Classics Day at U. Mass./ Boston on March 23. There, they listened to lectures such as "Roman Life in the Shadow of Vesuvius" or "Who Was Cicero?"

Latin students again competed in the National Latin Exam, and the North chapter of the National Latin Honor Society welcomed a great number of new students. Overall, the club had a very enjoyable year and looks forward to many more.

National Latin Honor Society members, first row: Rich Morin. *Second row:* Jackie Greco, Tracy Bissonnette, Lynn Liberatore, Dawn DeMattos, Chris Emerson, Marc Kudkowski, Matt Allen. *Third row:* Dawn Jusczyk, Dan Patnaude, Jay Livingstone, Lynn Sherman, Kathy Horton, Jen Desilets, Michelle Vandette, Cindy Tremblay, Michelle Wright, Bonnie Fong, Erin Maione, Jim Spearin, Guy Mitchell, Steve Smirnoudis. *Fourth row:* Marcy Merigold, Karen Lake, Becky Bliss, Audra Bucklin, Lynn Grantham, Lori Lind.

Latin Club members "roll in the dough" selling home baked goods at the annual Thanksgiving bake sale.

Latin Club members, first row: Sharyn Hallal, Laura Moscato, Stacie Kimbrel, Bonnie Fong, Jill Fulton, Jim Spearin, Mrs. Thibault. *Second row:* Sharon Stanford, Kerri Flanagan, Dawn DeMattos, Amy Jillson, Ellen Sousa, Sandy Ionelli, Lori Lind, Amy Iida, Rich Morin, Devon McCloskey. *Third row:* Lynn Liberatore, Audra Bucklin, Lisa Corrigan, Bill Varden, Mark Newport, Marcy Merigold, Gwen Floyd, Erin Maione, Sheryl Pearce, Marimelda Llacuna. *Fourth row:* Cindy Tremblay, Michelle Wright, Heather Waite, Lynne Greco, Dawn Cleveland, Leslie Newport, Lynn Schromm, Kathy Horton, Tracy Bissonnette, Tishya Signorelli, Jackie Greco, Chris Maher, Carla Holt, Steve Smirnoudis, Tony Bertino, Dan Patnaude, Chris Emerson, Steve Fong. *Fifth row:* Kim Flanagan, Lynn Sherman, Jen Desilets, Chris Cox, Mike Pestana, Becky Bliss, John McCloskey, Kevin Horrocks, Greg DeMattos, Lynn Grantham, Matt Allen, Brian Conley, Karen Lake, Barbara Griffin, Laura Prescott, Guy Mitchell, Brian Raymond, Mark Rudkowski, Julie Carson, Jay Livingstone, Sheri Cauger.

Band struts their stuff

It was HOT! What started in the searing August sun at band camp climaxes triumphantly in the sizzling heat of Orlando, Florida.

For eight days the band drilled their marching and music skills at band camp. The fall brought chilly breezes and football games where the band, led by Drum Major Steve McAfee, strutted their stuff at the halftime shows. The year's performances also included a winter concert, spring concert, pot luck dinner concert, Memorial Day parade, Sturdy Memorial Hospital parade, and the St. Patrick's Day parade.

But who could forget Orlando!!! The band spent April vacation in Orlando, Florida, where sun and fun were the rule of the day. The band performed in the Great Southern Contest of Champions. The concert band was handed an award for excellence and the marching band received an Honorable Mention. The marching band also marched down Main Street in Disney World. Highpoints also included the Epcot Center, Sea World, Wet-n-Wild, and of course, the Magic Kingdom.

The Band Parents Organization sponsored the awards banquet at the Knights of Columbus in South Attleboro on May 5, 1988. Many students were awarded jackets, letters and ribbons. The seniors were given plaques for four years of dedication. The John Philip Sousa Award went to Steve McAfee, while Jason Kiff received the Academic Music Award.

The officers this year included Jason Kiff, president; Heidi Byers, Student Council; Laura Calligan, Secretary; Steve MacDonald, treasurer; Mark Cooper, librarian; and Chad Winship, manager.

Through a year of hard work, the band stuck together to "beat the heat" and put in another year of fun and entertainment. All of this could not have been done without director Alyn Platt and a lot of student dedication.

Jazz Band members, first row: Jeff Potter, Russet Morrow. *Second row:* Greg Kelley, Will Morrow, Jason Kiff, Tony Bertino, Ken Narkiewicz, Rich Labedz, Steve McAfee. *Third row:* Chad Winship, Ken Domuczicz.

The Marching Band lives it up at a football game.

Drum Major Steve McAfee leads the band with precision.

The color guards wave their colors during the half-time show.

Steve McAfee gets everyone's attention.

The cops move in on the brass section, Ken Domuczicz and Doug Narkiewicz, for playing 6/8 time in a 2/4 zone.

The marching band proudly parades down Main Street, U.S.A., Disney World, in Orlando, Florida.

We're off to Flordia!!

Mr. Platt leads the band as the student body files in for a pep rally.

Jason Kiff waits to play the symbols.

Heidi Byers concentrates on the bass drum.

Concert Band members, first row: David Dromsky, Doug Narkiewicz, Steve MacDonald, Heidi Byers, Chris Cowdry, Chad Winship. *Second row:* Scott Bachand, Ken Narkiewicz, Stacie Kimbrel, Gwen Floyd, Ken Domucicz, Beth Blackburn, Russet Morrow. *Third row:* Lynn Sherman, Greg Kelley, Will Morrow, Jason Kiff, Tony Bertino, Steve McAfee, Lisa Guillette, Nancy Boltz, Rich Labedz, Mark Cooper, Tara Murphy, Keith Darling.

Steve McDonald and Tara Murphy await the signal to start.

Jason Kiff seems to be very pleased.

Karin Bachand receives her band pin from Mr. Whitty.

Stacey Davignon models her new band jacket.

Heidi Byers happily receives her band award.

Congratulations to Steve McAfee, as Mr. Platt presents him with the coveted John Philip Sousa Award.

Flute Ensemble members, first row: Heidi Byers. *Second row:* Stacie Kimbrel, Tara Murphy, Beth Blackburn.

Keith Darling pays strict attention to what he does.

Mrs. Gaulin presents Maggie Edwards with her band letter as Mr. Platt looks on.

With surprise and pleasure Steve McAfee rises to accept the John Philip Sousa Award.

Steve MacDonald receives his music plaque from Mr. William Kelly.

Ken Domuczicz is pleased to accept his band jacket for all his hard work.

Newspaper staff grows

Under the expert tutelage of Mrs. Samma, it was another year of hard work for the *North Star*. There were some new faces on the staff this year, all of whom will, hopefully, return next year.

The format of the paper stayed the same, and there was the return of the successful "Dear Sam" from last year. Effort was placed upon issues that were important to the school and the community.

Chris Gioia was the editor this year, and Rich Morin was the sport's editor. Once again, the staff was able to put out three issues, as they did last year.

The newspaper runs on hard work, skill, dedication and determination. If you have any of these qualities, and even if you do not, join and help the *North Star* next year.

John McCloskey checks a copy sheet for errors.

Newspaper Staff members, first row: Russet Morrow, Chris Gioia, Kathleen Horton. *Second row:* Dave Rogers, Michelle Wright, Jon McCloskey, Rich Morin, Joe Goulart, Craig Donais, Charles Clark. Not pictured: Craig St. Lawrence.

Joe Goulart takes a break from his layout.

Chris Gioia and Kathleen Horton work on cropping pictures.

Ms. Samma offers some helpful advice to the young editors.

Math League expands

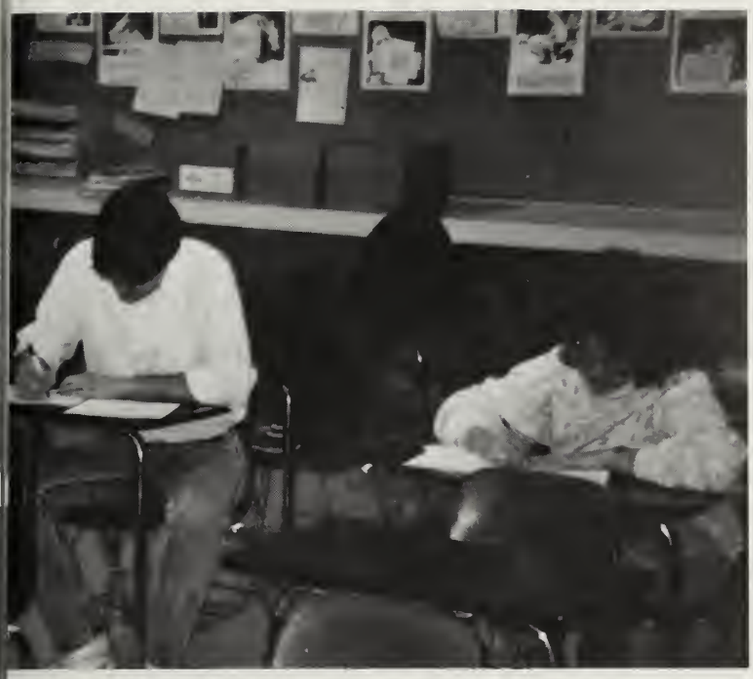

This year the Math League expanded to compete in two math leagues. New England Math League tests, taken once a month at our school, consist of six questions taken in thirty minutes. The five highest scores were mailed back to the league to be compared to the scores of other New England high schools. Debra England had the highest score, closely followed by Phil Holdgate. Bonnie Fong and Scott DiFiore tied for third place. The Southern Massachusetts League met at different high schools for four competitions. Two teams of five competitors competed against the teams of other schools in five ten minute rounds and a team round. Highest scorer in the league was Phil Holdgate. Debra England and Steve Fong closely followed.

The Math League was divided into three categories by score: Varsity members were Phil Holdgate, Debra England, Steve Fong, Bonnie Fong, Scott DiFiore, Chris DiNitto, Roger Joyal, Pat McCann, Ken Dumas, Paul LeGendre; Junior Varsity members Karen Lake, Matt Allen, Paula Walsh; Mathematic Supporters Craig Donais and Tim Puopolo; and Team Mascot was Mike Pestana.

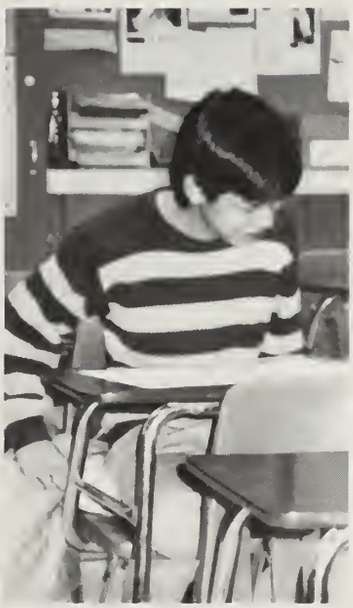

Math League members Phil Holdgate and Deb England appear to have no trouble working through their tests.

Pat McCann seems perplexed with his difficult problems.

Steve Fong carefully checks his work over.

Math League members, first row: Pat McCann, Tim Puopolo, Scott DiFiore, Rob Pell, Paul LeGendre, Debra England. *Second row:* Stephen Fong, Michael Pestana, Paula Walsh, Bonnie Fong, Karen Lake, Craig Donais, Chris DiNitto, Phil Holdgate.

Matt Allen smiles after successfully completing his exam.

SADD grows in number

This year Students Against Driving Drunk was headed by Becky Bliss, Carol Johnson, Audra Bucklin, Scott DiFiore, Joey Medeiros, Tim Puopolo and Kim Siegwart. Two representatives were also chosen from the junior, sophomore and freshman classes. They were Bob Miller, Cindy Bliss, Barbara Fellmann, Lauren Fish, Lynn Liberatore and Marisa Albertini respectively. Mr. Paul Klenk advised the group. SADD was again successful during Heritage Day, held on May 20, 1988, at the Junior High School. SADD has grown this past year and hopes to become more and more active in the community.

Kim Siegwart works on a SADD poster for the next meeting.

Kelly McPhee hugs an inanimate SADD supporter.

Scott DiFiore and Tim Puopolo work on plans for Heritage Day.

SADD members, first row: Nicole Aussant, America Johnson, Marige Gagne, Jennifer Hayes, Kristen Connelly, Kerry Hargreaves, Reanna St. Jean, Linda Jeppi, Nicole Dowgiala, Kristen Farrell, Julie Calderone, Maura Cragan. *Second row:* Jennifer Dowgiala, Deanna Marceau, Michael Pestana, Jason Boronski, Peter Deppisch, John Kraskouskas, Jim McCrae, Marc LaRochelle, Jason Gittle, Kevin Hanley, Allynn Granthem, Erin Maione, Debbie Jarchow, Craig Donais, Laura Barrett, Kelly McPhee. *Third row:* Marisa Albertini, John Rijo, Carolyn Dorr, Lisa Sebastiao, Kathy Farnell, Neil Chartier, Audra Bucklin, Kim Siegwart, Dan McNeilly, Scott DiFiore, Jim Brennan, Brian Brousseau, Matt Gaulin, Bill Varden, Rob Pell, Marcy Merigold, Carol Johnson, Cindy Bliss, Ellen Sousa, Catrell Booker, Lori Lind, Lynn Liberatore, Cindy Drotts, Missy Peterson, Kelly Clark. *Fourth row:* Cindy Grantham, Erin Buckley, Mike DeRosa, Paul LeGendre, Rob Brennan, Dave Rogers, Sandy Ionelli, Heidi Hasselbaum, Michelle Chastanet, Derek Barber, Beth Iaconis, Lauren Fish, Tina Peterson, Kris Waseleski, Kara Ziergiebel, Michele Ronci, Leslie Newport, Kris Dyer, Rebecca Bliss, Paula Walsh, Bonnie Fong, Marimelda Llacuna, Peter Bonome, Dawn DeMattos, Debbie Beaudoin, Kathy Coyle, Kris Wernborg, Stacie Nye, Heidi Fernandes. *Fifth row:* Jeff Reinsant, Rich Morin, Lynn Sherman, Amy Rhilinger, Jo Sias, Dave Lewis, Kris Puccio, Erin Spencer, Natalie Levin, Sheryl Pearce, Amy Jillson, Kerri Bardsley, Lisa Desrosiers, Brady Stoltz, Bridget Roche, Rolanda Booker, Keeley Smith.

SADD representatives, first row: Barbara Fellmann, Lauren Fish, Cindy Bliss, Carol Johnson, Lynn Liberatore, Marisa Albertini. *Second row:* Kimberly Siegwart, Rebecca Bliss, Scott DiFiore, Bob Miller, Audra Bucklin, Timothy Puopolo.

Senior leadership

Physical Education leaders, first row: Tanya Everton, Kristen Wernborg, Debbie Simms, Tim Kelly, Jim Brennan. *Second row:* Sheryl Pearce, Dennis Patnaude, Ellen Sousa, Laura Barrett, John Rijo, Greg Foster. *Third row:* Corrie Smith, Kris Waseleski, Beth Iaconis, Kris Puccio, Audra Bucklin, Carolyn Dorr, Jen Dowgiala, Andy Marcoullier, Tim Puopolo. *Fourth row:* Jason Gittle, Matt Gaulin, Sandy Ionelli, Rob Pell. *Fifth row:* Mike Pestana, Bill Varden, Dave Lewis.

This year, thirty members of the senior class participated as gym leaders. Daily, the students led exercises, assisted the gym teachers, and were enthusiastically involved in the physical education activities.

In May the leaders visited Seacrest Resort in Falmouth, Massachusetts. There they toured and used the facilities.

The students earn two credits per semester for their involvement, which entails one period a day.

Seniors take their positions before the start of the floor hockey game.

Dawn Cleveland gives it all she's got.

Deft maneuvering gets the ball past the opponent.

Dave Martin and Chris Courtney prepare for the face-off.

Ref Corrie Smith drops the ball into play.

Student leaders

Under the direction of Mr. Wilson Whitty, the Student Council had another successful year. The officers were Keith Meyer, president; John Rijo, vice-president; Tanya Everton, secretary; Laura Barrett, treasurer; David Lewis, sargeant-at-arms; and Kim Dyer, corresponding secretary. Representatives from the senior class were Mike Sullivan, Jim McCrae and Kristen Dyer. The juniors were represented by Nicole Aussant, Holly Desmarais and Paul LeGendre. Mark Croteau, Lisa Corrigan and Jeff Nally spoke for the sophomores, and for the freshmen Marisa Albertini, Sue Holt and Lynn Liberatore.

Activities started early in November with the student body donating their blood to the annual blood drive, held in the auditorium. This was held early before vacation time, since there would be a need for the collected blood during the holidays. Also in November the council sponsored Homecoming activities. In December something new was tried. Instead of just selling candy canes, pictures were taken with 'Santa Claus', alone or with friends. The Father-Daughter Dance was again a big success in January. Carnations were sold for Valentine's Day. They were late being given out because of a snow day and winter vacation.

With another year coming to a close, it was felt by the current officers that next year's officers and representatives will continue in the same active manner.

Nancy Drought rests after giving blood.

Student Council members and advisor Mr. Whitty at the Father-Daughter Dance.

Regional Student Advisory Council members Craig Donais and Rebecca Bliss.

Council president Keith Meyer prepares to read the morning announcements.

Student Advisory Council members: Heidi Fernandes, Jen Dowgiala, Carol Johnson, Audra Bucklin, Kim Siegwart.

Student Improvement Council members Craig Donais, Rob Pell and Erin Buckley hop onto the trophy case for an impromptu picture.

This year the Student Advisory Council consisted of seniors Audra Bucklin, Jennifer Dowgiala, Heidi Fernandes, Carol Johnson and Kim Siegwart. The committee met regularly with Mr. Whitty to discuss topics fellow students felt were important. The group succeeded in getting sweaters and a banner for the College Bowl team, the chairs by the window fixed, and again met with Mrs. Leary, the cafeteria manager, to give her new ideas for lunch.

Elected to serve on the Regional Student Advisory Council were Craig Donais and Becky Bliss. They attended monthly meetings in Lakeville to learn about student rights. Becky also was elected to the Regional Education Council. She, along with 23 adults, had monthly luncheon meetings to discuss pertinent issues and make recommendations to the Massachusetts Board of Education.

The School Improvement Council members were Rob Pell, Erin Buckley and Craig Donais. Along with faculty, parents and administrators, they decided how extra funds allotted per pupil should be spent to benefit the school as a whole.

Seniors rest up after giving blood.

Student Council members, first row: Paul LeGendre, Jeff Nally, Sue Holt, Mark Croteau. *Second row:* Lynn Liberatore, Nicole Aussant, Laura Barrett, Tanya Everton, Kristen Dyer, Kim Dyer, Marisa Albertini, Holly Desmarais. *Third row:* Mike Sullivan, Dave Lewis, Jim McCrae, Keith Meyer, John Rijo, Lisa Corrigan.

"C" is not necessarily average

The 1988 *Northern Light* began the year during the summer of 1987, when four editors attended the Jostens yearbook seminar at Bryant College. There, the theme was developed and the book began to take shape.

Under the guidance of Mrs. Jane Gallotta and Mrs. Patricia Lush, the editors began working on a book that showed innovation and creativity. For the first time ever, the senior section was done in color, and a four page color gatefold senior class picture also was a new addition. The changes were not without difficulty, but with help from the advisors, senior class officers, senior class advisors and Mr. Whitty, all obstacles were overcome, and the book was completed in early June.

The *Northern Light* was headed up by co-editors Rebecca Bliss and Nancy Drought. Carol Johnson and Jason Gittle were the sports editors. Kristen Connelly, Kristen Dyer, Jennifer Desilets and Kimberly Siegwart were in charge of activities, with Audra Bucklin and Sarah Mandell as underclassmen editors. Karen Blanton was the faculty editor, while Sarah Drought, Kim Dyer, Kara Ziergiebel and Lauren Fish handled the ads.

The staff of the *Northern Light* would like to thank Mrs. Gallotta, Mrs. Lush, and Jostens representative Dan Smith for their help during the course of the year.

Carol Johnson thumbs through the photo files.

Becky Bliss and Nancy Drought, senior co-editors of the 1988 *Northern Light,* work on the layout for the opening pages.

Audra Bucklin and Kris Connelly look through other yearbooks for ideas.

Yearbook Staff members, first row: Nancy Drought, Becky Bliss. *Second row:* Cindy Tremblay, Stacie Kimbrel, Audra Bucklin, Kim Siegwart, Carol Johnson, Bob Miller, Sandy Ionelli, Kris Connelly, Kelly McPhee, Kris Dyer. *Third row:* John McCloskey, Craig Donais, Bonnie Fong, Kerri Flanagan, Dawn DeMattos, Debbie Beaudoin, Lori Lind, Marimelda Llacuna, Paula Walsh, Lauren Fish. *Fourth row:* Michelle Wright, Kerri Bardsley, Lynne Liberatore, Cindy Bliss, Melissa Peterson, Michelle Vandette, Jen Desilets, Michelle Ala, Kim Dyer, Sarah Drought, Kara Ziergiebel.

Kris Dyer hunts for layout sheets in the supply box.

Sarah Mandell wonders which picture to use.

Jen Desilets goes through pictures from the 1987 yearbook.

1988 Northern Light *Staff*

Advisors
Jane B. Gallotta
Patricia R. Lush

Co-Editors-In Chief
Rebecca Bliss
Nancy Drought

Faculty Editor
Karen Blanton

Sports Editors
Jason Gittle
Carol Johnson

Underclassmen Editors
Audra Bucklin
Sarah Mandell

Activities Editors
Kristen Connelly
Jennifer Desilets
Kristen Dyer
Kimberly Siegwart

Advertising Editors
Sarah Drought
Kim Dyer
Lauren Fish
Kara Ziergiebel

Photography
Mrs. Diane Balut
Rebecca Bliss
John McCloskey
Sarah Mandell

Art
Dawn Hasselbaum
MOD Associates

Typist
Vicki Reynolds

Sales
Honor Society
Julie Benoit
Karen Blanton
Noelle Chase
Jen Christensen
Kerri Dunn
Kerri Flanagan
Debbie Jarchow
Lisa Lareau
Marimelda Llacuna
Derri Pion
Shelley Stack

The editors and advisors of the 1988 ***Northern Light*** *wish to thank the many students who helped put this volume together. We also extend special thanks to Dan Smith of Jostens Printing and Publishing and to Joseph Geoffroy of Chestnut Hill Studios. Without their aid, preparation of this book would not have been possible.*

Composed, printed and bound by
Jostens Printing and Publishing, State College, Pennsylvania

Competitive softball while consuming pizza

Senior girls watch the game and catch some beneficial sun rays. Tim Puopolo catches while Mike Sullivan takes a homerun swing. Coach Beaupre and Peter Deppisch cheer the team on.

The afternoon of June 2 provided a wonderful time for the Senior Pizza Party and Softball game. Prior to the athletic contests the Seniors gathered in the cafeteria and consumed numerous pizzas and drank many a can of soda. Following this everyone headed outside for the student-/faculty softball game. In the spirit of generosity, the students agreed to concede the game to to the faculty and allowed them to win. A large number of students and teachers participated, and participants and spectators alike enjoyed themselves thoroughly.

Mr. Whitty helps bring Mr. Hanold home while Kevin Hanley, Becky Bliss, and Carolyn Dorr share some cheering chatter.

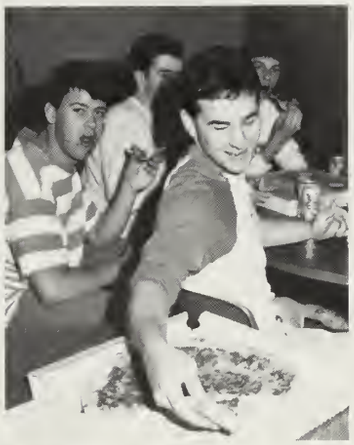

Keith Meyer reaches for another piece of pizza at the Seniors last bash, while our favorite Domino's Pizza man delivers. Michelle Ronci, Michelle Webb, Kelly McPhee, Heidi Fernendes and Kris Dyer get together for some pizza with pulchristude.

Classy Reception

Mike Lamar receives wishes of congratulations in the receiving line.

The Class of 1988 began their graduation festivities on June 1, at the Mansfield Sheraton. The Senior Reception was a resounding success, with the majority of the class, their families and friends in attendance. After the class ate dinner together, they formed a receiving line to greet well-wishers. The music of Positive Image provided an excellent background to the dancing that continued until midnight.

Mike Rosbach and George Aussant joke about their stuffed chicken.

Sheryl Pearce and Erin Maione greet the parents.

Seniors take a break from the dance floor.

Cathy Savard - joking around - as usual!

Jen Dowgiala and Jason Gittle - is this jitterbug?

The seniors crowd the dance floor.

Debra Kirby - dancing the night away.

Eva Olmas-Bittini has some funny words for a proud parent.

Class Night

Class night for the Class of 1988 took place on Friday evening, June 3, 1988, for parents and friends of 258 seniors.

Essays were given by Craig Donais, "Defining Success"; Bonnie Fong, "A Meaning of Success"; and Sheryl Pearce, "Changes". A vocal selection, "This is the Time", was sung by a select group of seniors. Mr. Whitty announced that five students had earned the Principal's Award for being on the honor roll every marking period for all four years. They were Scott DiFiore, Timothy Puopolo, Keith Meyer, Lori Lind and Marimelda Llacuna. Mr. Pickering presented 14 students with the President's Academic Fitness Award. Keith Meyer received the Merle B. Crockett Award for service to class, school and community. The dedication to the *Northern Light* yearbook was this year presented to Mr. Robert Guthrie by Rebecca Bliss and Nancy Drought, senior co-editors. A slide presentation, depicting the seniors' four years at NAHS, was shown. The program concluded with the singing of the class ode. "We'll Remember".

Parents and friends, along with the graduates, were then invited to have refreshments in the cafeteria.

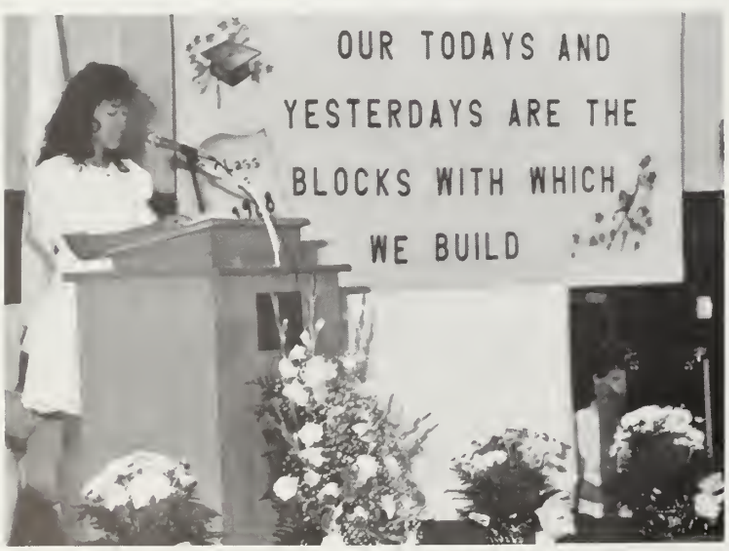

Derek Barber and Laura Barrett listen closely to the speaker while Bonnie Fong reads her essay to the class.

Kris Puccio mingles in the crowd after Class Night.

Mr. Guthrie speaks on his yearbook dedication.

Glenn Hustler introduces The Senior Slide Show.

James Rhilinger marches out, award in hand, after Class Night.

Selected Seniors sing the Class song.

Kris Wernborg, Derek Barber, Paula Walsh, George Aussant, and Shelley Stack march into Class Night.

Becky Bliss and Nancy Drought dedicate the 1988 Northern Light to Mr Robert Guthrie.

Centennial Graduation

On June 5, 1988, under clear, blue skies and a brisk wind, the centennial class of North Attleboro High School, clad in red and white, marched onto the field to "Pomp and Circumstance". Seated in front of their class motto, "Our todays and yesterdays are the blocks with which we build", opening ceremonies were held, after which Scott DiFiore, class president, welcomed everyone.

Shelley Stack gave her salutatory address, "The Importance of Friends and Family". She emphasized that "there is nothing more important than a solid relationship with those who are closest to us." A vocal selection, "This is the Time" by Billy Joel, was sung by members of the graduating class. Scott DiFiore, valedictorian, gave his speech, "The Reflection of Attitude". He challenged his classmates "to keep a positive attitude in achieving their future goals." Mr. William Kelly introduced the commencement speaker, Rear Admiral John A. Moriarty, USN, a 1956 graduate of NAHS. He spoke on leadership, an alusive attribute, but an American birthright. He stated three important facets to becoming a good leader: education, goal setting and accountability, being the most important when putting it all together.

Representative Kevin Poirer read two resolutions from the Massachusetts House of Representatives and the Senate, congratulating the 100th graduating class.

Dr. Olivier and Mr. Slowe presented awards in the humanities, math/science, and occupational education. Mr. Pickering presented the Athletic Cups to Deanna Marceau and Keith Meyer. These are given for excellence in sportsmanship, leadership, athletic skill and scholarship.

Mr. Whitty spoke briefly about events and people of 1888, both in the world and in North Attleboro. He then awarded scholarships to 47 students for a near total of $74,000.

At long last the big moment arrived - the awarding of diplomas to 258 seniors by school committee chairperson, Mrs. Lynn Gaulin. Finally, the class ode was sung, written and performed by Kristin Durang and Beverly Griffin.

The members of the Class of 1988 were now free to find their niche in the world, knowing that "C is not necessarily average!"

Chris Gioia receives the French award from Dr. Olivier, Humanities coordinator.

Rear Admiral John A. Moriarty, USN, speakes to the graduates about the importance of leadership.

Dr. Olivier presents Kathleen Coyle wit the Art award.

Hail to the graduates!!

Valedictorian Scott DiFiore charges the Class of '88, as he speakes of positive attitude.

Shelley Stack, salutatorian, emphasizes the importance of friends and family.

Two resolutions, congratulating the centennial class, were read by Representative Kevin Poirier.

The administration, guest speaker and the school committee precede the Class of 1988.

Relaxed and proud, Scott DiFiore accepts his valedictory plaque from Mr. Whitty.

Class officers Scott DiFiore and Jason Gittle lead the procession of seniors, as Lori Lind smiles in the background.

Paula Walsh receives the English and Spanish awards.

The Class of '88, 258 strong, continue walking to their seats, as parents and friends watch.

World events and prominent people of 1888 were cited by Mr. Whitty, as well as noting how far our school system has come in 100 years.

Mr. William Kelly greets the guest speaker, Admiral Moriarty, after introducing him to the gathering.

The Class Ode, "This is the Time", is sung by a select group of graduates.

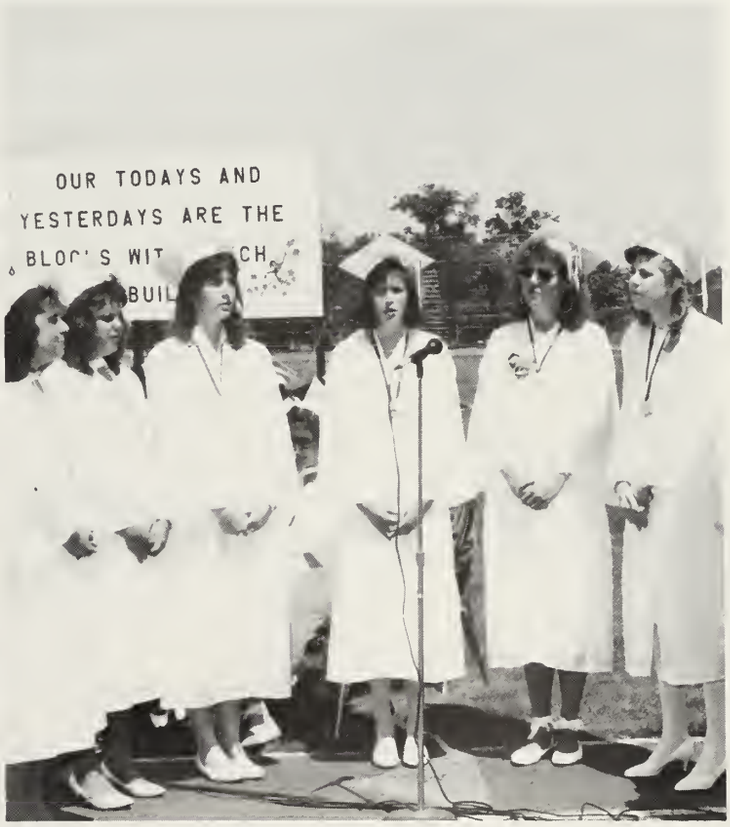

1888-1988 - Admiral Moriarty, a 1956 graduate of NAHS, seems right a home.

PARENT BOOSTERS

May you be successful in all your endeavors. Love, Mom and Dad
Mr. and Mrs. Louis P. Abdou

Jim - If you enjoy life half as much as you did football, you won't have any problems. With love, Your Mother
Mrs. Wendy W. McCrae

Congratulations, **Bubba!** Love, Mom, Dad, Michelle and Melissa
Mr. and Mrs. Michael Coyle

Way to go **Derek!** We're very proud of you! Love, Gwen, Mom and Dad
Mr. and Mrs. J. Keith Barber

Dearest **Heidi** - You are such a joy. Make each and every moment of your life a moment to remember. Love, Mom, Dad, Dawn and Rob
Mr. and Mrs. Robert Hasselbaum

Congratulations, **Scott,** we're proud of you! Mom and Dad
Mr. and Mrs. Ronald J. DiFiore

Joe, I'm real proud of you! Payback is over! Best wishes for everything you want in life! Love ya, Mom
Mrs. Cheryl Orlando

Congratulations, **Sarah,** we're proud of you. Good Luck! Love, Mum, Dad and Clare.
Mr. and Mrs. Kevin Walker

Congratulations, **Carol** (Wa-Wa)! We're proud of you. Love, Mom, Dad and the Gang
Mr. and Mrs. George O. Johnson

Congratulations, **Joe,** we're very proud of you! Dad, Mom and Brenda
Mr. and Mrs. Paul Goulart

Congratulations and good luck, **Chris.** Love, Mom, Dad and Karen
Mr. and Mrs. Frank M. Gookin

Tanya, we love you, congratulations . . . Mom and Dad
Mr. and Mrs. Ronald S. Everton

Congratulations, **Nancy-do;** we are so *very* proud of you! Love, Mom, Dad, Sarah and Mickey
Mr. and Mrs. Brian D. Drought

Rachel - we're proud of you. Good luck in everything you do. Love, Dad, Mom, Mark
Mr. and Mrs. Camille Routhier

Kris, Wish and try, Plan and fly. We're proud you're ours. We're always yours. Love, Mom and Dad
Mr. and Mrs. C. Durang

Good luck, **Lori!** Love, Hon, Dad and Den
Mr. and Mrs. Arpad Lind

Congratulations, **Lisa!** We're proud of you! Love, Mom, Dad and Kim
Mr. and Mrs. Richard Sebastiao

Our Congratulations and Best Wishes **Carolyn, Krissy, Pat, Mike, Jason** and **Keith.** The Sebastiaos
Mr. and Mrs. Richard Sebastiao

Congratulations, **Kris!** Love, Mom
Mrs. Jacqueline Dyer

Congratulations, **Sandy,** and the **Class of '88.** Good luck and much success in the future. Love, Mum, Dad, Teri and Richie
Mr. and Mrs. Richard Ionelli

Congratulations **Glenn Hustler.** I love you - Mom and Art
Mr. and Mrs. Arthur Higginbotham

Congratulations, **Stinky,** you've made us very proud of you . . . Mom and Dad
Mr. and Mrs. Walter Janick

Mr. and Mrs. Donald T. Bliss

Matt - onward and upward! Good Luck. Mom and Dad
Mr. and Mrs. Joe Gaulin

Congratulations, **Chrissy,** we're proud of you! Mom, Nana and Patrinho
Mrs. Philomena A. Cordeiro

To our pride and joy - congratulations - success on all future accomplishments - we love you. Mom and Dad
Mr. and Mrs. Joseph J. Silva

Congratulations, **Theresa Elwood,** we're proud of you! Love, Mom, Dad and Denise
Mr. and Mrs. Albert M. Wood

Tim - We are proud of you - reach out and be the best you can.
Mr. and Mrs. James E. Kelly

Congratulations, **Karen,** wish you continued happiness and success. Love you always, Mom and Dad
Mr. and Mrs. Arthur A. Boutin

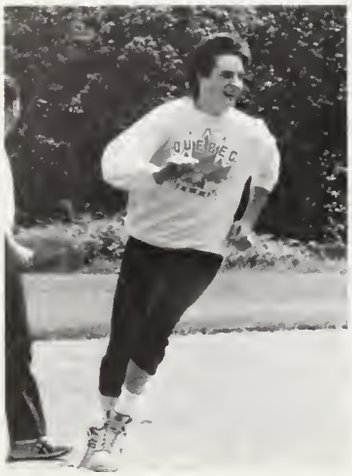

In Memoriam

Kerry Marie Pisani
May 8, 1970 - July 25, 1986

*"Time is precious -
Make use of it wisely -
It's all you have until
you say 'goodbye' . . . "*

Ads

IS NOT NECESSARILY AVERAGE

As in the past, the Honor Society contributing their time, spent two days, out in the cold of December, selling ads' to businesses and individuals. The students were polite and friendly as they made their way through the community. This support and backing assists with the annual publication of the *Northern Light* without which a quality book would not be produced. On this centennial year, the community interest was most positive and cordial.

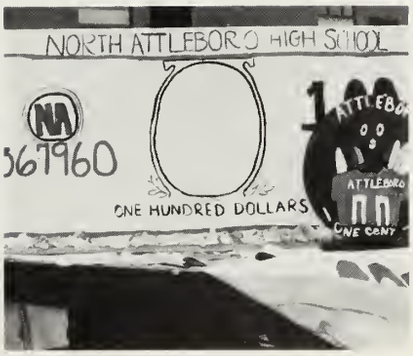

CURRENCY . . . The NAHS Class of '88 shows their stuff in the Homecoming parade.

CALORIES . . . HoneyDew donuts at the Teacher Appreciation Breakfast.

CLASSIC . . . is this scene in downtown North Attleboro.

CONNOISSEUR . . . no, not Gigi Gagne - she's just advertising.

audio Concepts INC.
HIGH FIDELITY PHOTO & VIDEO EQUIPMENT

Compliments Of The
COLSTONE FAMILY RESTAURANT
Route I, North Attleboro, Ma.

HOCKOMOCK AREA YMCA
FRANKLIN • MANSFIELD • PLAINVILLE
FOXBORO • WRENTHAM • NO ATTLEBORO
300 ELMWOOD STREET
N. ATTLEBORO, MA 02760
617 695-7001

CREDIT REPORTING BUREAU, INC.
NORTH MAIN STREET P.O. BOX 637
DANA E. SAUNDERS
VICE PRES./GEN'L MGR

PLAINVILLE CROSSING
MARTINIZING®
DRY CLEANING
13 Taunton Street • Plainville • 695-5085

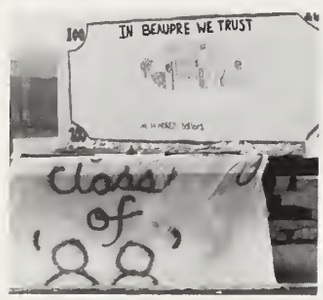

Congratulations Class of '88

Attleboro Pawtucket Savings Bank

20 Locations in Massachusetts and Rhode Island
401-724-5000 Member FDIC/DIFM 617-222-2555

Custom

Engravers, Incorporated

345 East Washington Street, P.O. Box 8, North Attleboro, MA 02760
617-695-1468 Fax #617-695-8752

Congratulations

Christopher Michael Lund

and the

Class of 1988

OCEAN FRESH
SEAFOOD

617 695-7087
TELEX 951847

Wholesale seafood;
Domestic, Import/Export

473 East Washington Street, North Attleboro, MA 02760

W.H. RILEY & SON, INC.

Domestic And Industrial Fuel Oil

Oil Fired Heating Equipment
Bottled Gas

Serving The Community Since 1873

699-4651

Congratulations

Karin

JIM'S TRUCK & AUTO REPAIR

Best Wishes To The
Class Of 1988
From

RILEY BROTHERS LUMBER CO.

62 Reed Avenue
No. Attleboro, MA
695-9371

NIKE Reebok

DB SPORTS

Featuring Name Brand Athletic Footwear and Clothing

546 Kelley Blvd.
No. Attleboro, MA 02760 (617) 695-4499

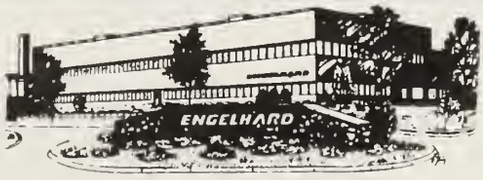

ENGELHARD

COMPLIMENTS OF

ENGELHARD SPECIALTY METALS

Route 152
Plainville, MA 02762

CONGRATULATIONS CLASS OF '88!

Taylor's

The Restaurant At Tower Square

500 E. Washington St. (Rt. 1)
North Attleboro, MA
699-0600

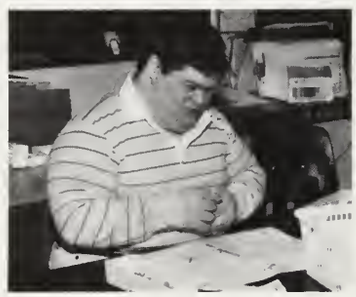

Congratulations, Class
Of '88
Butler Tire
Sales
404 E. Washington St., N.A.

BOB BUTLER '64

Boulevard Bridal

560 Kelley Boulevard
No Attleboro, MA 02760

CATHY McNAMARA
1 (617) 695-6953

Tue & Thurs 12-9
Wed & Fri 12-5
Sat 10-5
Or By Appointment

The Printin' Press

OFFSET PRINTING
PHOTO COPIES

78 No Washington St
No Attleboro, MA 02760
695-0395

Robert A. Seguin Jr

Compliments Of A Friend

THOMAS A. GRUPPIONI
Certified Public Accountant
MS In Taxation

63 NORTH WASHINGTON ST.
NORTH ATTLEBORO, MA 02760 (617) 699-7602

Special Thanks To
Mrs. Gallotta
&
Mrs. Lush!
Becky And Nancy

"There is a natural aristocracy among men" *Thomas Jefferson*

. . . leave them while you're looking good . .

Congratulations To The Class Of 1988 From Bettencourt's Honda 760 E. Washington Street (Rt. 1) North Attleboro, MA 02760

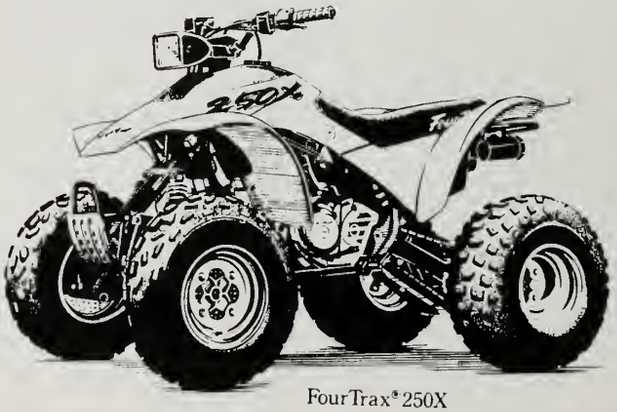

FourTrax® 250X

600 HURRICANE™

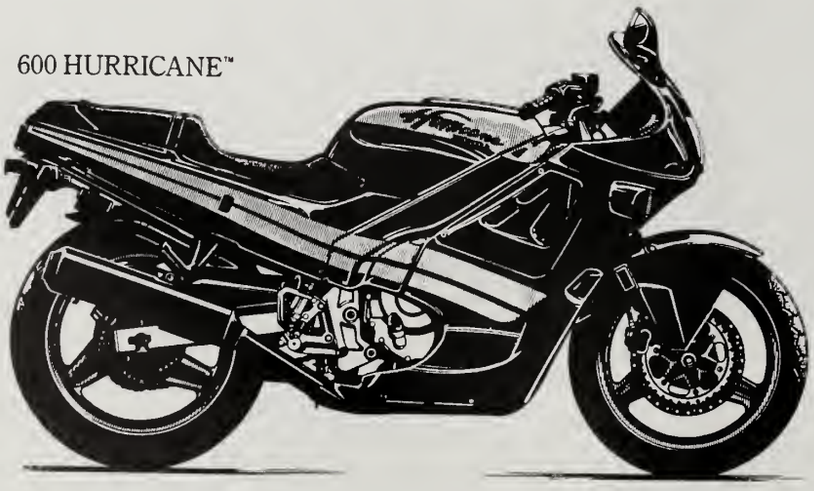

Open 9 To 9 Weekdays 9 To 6 Saturdays

The NORTHERN LIGHT staff gives special thanks and congratulations to the students in the Honor Society for their excellent efforts selling ads for the yearbook. It was a terrific year!!

Best Wishes To The Class Of 1988!

Pleasant Printing Co.

4 Taunton St.
Kelley Blvd.
Plainville, MA 02762
(617) 695-2004

Clubs Available

Monogramming
Personal Or Business Logo's

Ladies—Men

Carol Sousa
Veronica (Ronnie) Henry

Complete
Fashions For Today's
Women

Smarty Pants

Ladies Apparel Store

CHEVROLET GM

MANDEVILLE CHEVROLET Inc.

Rte. # 1 P. O. Box 99
NO. ATTLEBORO, MASS. 02761-0099

F. L. MANDEVILLE
President

Telephone 695-3501
761 6500

Phone 695-0314 Phone 695-0554

R. A. REINBOLD

INSURANCE AGCY. INC.

860 Landry Ave.
NORTH ATTLEBORO, MASS. 02761

FASHIONS
FOR THE
ENTIRE FAMILY

London's

Best Wishes To The Class
Of 1988

Sweat Shop

Tanning & Fitness
Center

140 Commonwealth Ave Attleboro Falls, MA
695-8088

GOODYEAR
NORTH ATTLEBORO TIRE
AND AUTO REPAIR CENTER
Your satisfaction is our top priority.
36 George Leven Drive • N. Attleboro, MA 02760
695-2544

Robert's House of Formals
Rt. 123 & Rt. 1A
South Attleboro
JEFF BRUNELLE 399-8060

premier
Premier Roll & Tool Inc
10 Alice W. Agnew Drive
Attleboro Falls, MA 02763
Phone (617) 695-2551
Located in the North Attleboro Industrial Park
MAURICE UDELSON

Craftsmanship Value Service Quality
PRESIDENTIAL PRINTING
of North Attleborough, Inc.
550 Kelley Boulevard *699-4476*

FIRST
BRISTOL COUNTY NATIONAL
BANK
WE'RE IN YOUR NEIGHBORHOOD

695-4000

451 Elm St.
Attleboro Falls

19 Park St.
Attleboro

505 Pleasant St.*
Attleboro

209 So. Main St.
Attleboro

2736 Washington Plaza
So. Attleboro

. . And 14 other conveniently located offices in Taunton, Raynham, Seekonk, Easton, Fall River, Wareham, Carver, Marion & New Bedford.

*FIRST EXPRESS Automated Teller Machine location

MEMBER, FDIC

The 1988 NORTHERN LIGHT YEARBOOK STAFF thanks the following firms and places of business for their generous support:

ABC Travel of the Attleboros, Inc.
Annie's Book Swap
B & L Cleansers, Inc.
The Deli
Gamma Diagnostic Laboratories
Keith & Keith, Inc.
The Kenneth Hair Salon
Masters of Design
Morin's Restaurant and Caterers
North Attleboro/Plainville Chamber of Commerce
Sousa & DeMayo, Inc.
T-Shirts Plus, Inc.
Touch of Class Limousine Service
Town Coffee Shoppe
The Village Mouse
Whispering Pines Mobile Home Park, Inc.

GOOD LUCK

DEREK BARBER and THE CLASS OF 1988

DONLEY

LET'S ALL HAVE
I'DEAL PARTIES
PAPER PRODUCTS & PARTY SUPPLIES

695-2987

580 KELLEY BLVD.
NO. ATTLEBORO, MA 02760

For All Occasions

REPAIRING • RESILVERING • REFINISHING

ROGER JETTE SILVERSMITHS

52 ORNE ST., P.O. BOX 613
NORTH ATTLEBORO, MA 02761
(617) 695-5555

SILVERPLATE • STERLING
PEWTER • BRASS • COPPER

Registered Representative
LUTC Graduate
National Sales Achievement Award
4 Times Qualified

Metropolitan Insurance Companies

Michael Nissenbaum
Branch Manager

577 Kelley Boulevard North Attleboro MA 02760
Telephone (617) 695-0235

(617) 695-1900
• 753 EAST WASHINGTON ST.
• NORTH ATTLEBORO
• MASSACHUSETTS 02760

ASHWORTH ASSOCIATES
MANUFACTURING & WHOLESALE JEWELERS, INC.

Consulting Manufacturers of Awards, Promotions and Premiums
Since 1965

(617) 695-1900

ASHWORTH INTERNATIONAL INC.
Consulting Distributors of:
Advertising Specialties
Business Gifts
Promotional Products

753 E. Washington St.
No. Attleboro, MA 02760

Douglas R. Ashworth
President

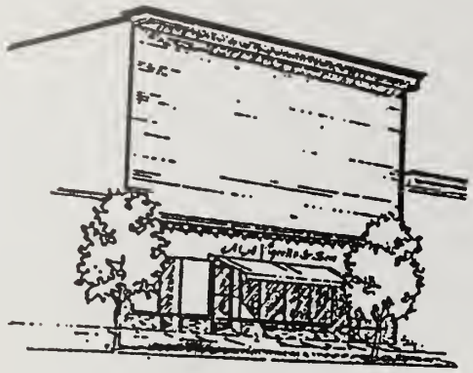

M A Vigorito & Son

8 North Washington St., Downtown North Attleboro
695-5201

FREE ESTIMATES

Colonial Florist

Lawn Maintenance
Nursery Stock

A. J. VADALA

106 Bank Street
North Attleboro, MA 02760

Residential
Commercial

(617) 695-5432
(617) 695-6731

ART ENGRAVING CORP.

P.O. BOX 2567
ATTLEBORO FALLS, MA 02763

Best Wishes To The Class Of 1988

TRIBORO GULF

Toner Blvd. N. Attleboro, Ma.

Briggs

295 Kelley Blvd., North Attleboro, MA 02760 Telephone (617) 695-2048

NURSERY • GREENHOUSES • GARDEN CENTER • FLORIST • LANDSCAPING

240 E. WASHINGTON ST
REAR ROUTE 1
NO. ATTLEBORO, MA 02760

699-2222

ABLE GLASS

• COMPLETE AUTO GLASS REPLACEMENT •
PLATE GLASS MIRRORS SHOWER ENCLOSURES

FOR 24 HOUR EMERGENCY SERVICE CALL
ROBERT OZIK 222 0838 ROBERT JOUBERT 399 7822

MARY & DENNIS HARDY
Managers

DOVER SELF STORAGE

DOVER SELF-STORAGE, INC.
727 So. Washington St • North Attleboro, MA 02760
(617) 695-2244

Congratulations To The
Class Of 1988
DUNKIN' DONUTS

Morse Brothers Inc.

130 SOUTH WASHINGTON STREET
P.O. BOX 1112
NORTH ATTLEBORO, MA 02761

617 699-2588

LIFE • HEALTH • HOME • CAR • BUSINESS

ANDREW J. NIMIROSKI, JR.
272 County Street
Attleboro, MA 02703
Phone: 222-4998

NATIONWIDE INSURANCE
Nationwide is on your side
Home office: Columbus, Ohio

Compliments Of

Gaudette Leather Goods, Inc.

41 Richards Ave. No. Attleboro, MA 02760

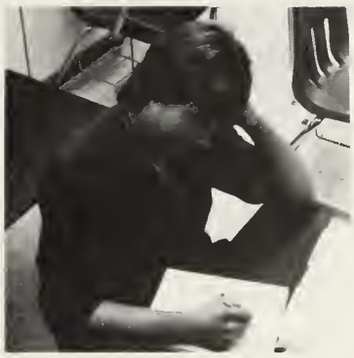

JOIN OUR COMMUNITY AND $AVE

COMMUNITY PHARMACY, INC.

COMPUTERIZED PRESCRIPTION SERVICE & FAMILY RECORDS
• PRESCRIPTION DISCOUNTS TO SENIOR CITIZENS
• WE HONOR THIRD PARTY PRESCRIPTION PLANS - BAY STATE - MEDEX 3 - PAID - PCS - MEDINIET - MASTER HEALTH PLUS - OTHERS

ONE OF THE AREA'S LARGEST GIFT AND CARD SELECTIONS

VISA MasterCard

THE CORNER OF
RTE 106 WILKINS DR. PLAINVILLE MA.
ONE BLOCK FROM RIGHA

MON - SAT 9 AM TO 9 PM
SUNDAY 9 AM TO 6 PM
695-1431

BLADE'Z

"Experience the difference"

Tower Square
Rte 1 & Elm St

699-4802

"TALENT LIKE OURS COULD GO TO YOUR HEAD"

HOURS:
MON 9-5, TUES., WED., THURS., FRI 9-8, SAT 9-5

CHINATOWN
RESTAURANT

695-8000

Bliss
ICE CREAM & SANDWICH SHOPS

ATTLEBORO-NORTH ATTLEBORO-SHARON-TAUNTON-CANTON NORTON

WHITES MUSIC SHOP

580 Kelley Blvd., N. Attleboro
617-699-6083

CHARLES G. MORSE GRANITE, CO., INC.

Corner Fisher Street
And Rt. 1

No Attleboro, Mass. 02760
(508) 695-6471

CABOT ELECTRONIC CERAMICS INC.

North Attleboro Industrial Park
North Attleboro, MA 02760
695-5000
Best Wishes to The Class Of '88

CONGRATULATIONS CLASS OF 1988

FRAN'S SEAFOOD

326 N. WASHINGTON ST.
N. ATTLEBORO, MA 02760

CONGRATULATIONS KATHLEEN!!!

- PEG LEG PETE'S -

ROUTE ONE, NORTH ATTLEBORO, MASS.
(JUST NORTH OF 295 ON ROUTE ONE)
SOMETHING FOR EVERYONE
SEAFOOD - STEAK - CHICKEN - VEAL
SPAGHETTI - SANDWICHES - COCKTAILS
(ALL MENU ITEMS AVAILABLE TO GO)
OPEN 11:30 A.M. 7 DAYS A WEEK
LUNCHES & DINNERS (617) 695-9052

LUNCHEON SPECIALS - FAMILY DINNERS - PARTIES - BANQUETS

Kai Lua Restaurant

CHINESE AND POLYNESIAN CUISINE
COCKTAIL LOUNGE
TAKE OUT SERVICE

153 E WASHINGTON ST
N ATTLEBORO, MA 02762

TEL. 699-4467
699-4468

A FRIEND

GLYNN AUTOMOTIVE

411 North Washington St.
N. Attleboro, MA 02760
699-2476

CONGRATULATIONS TO THE CLASS OF 1988!!!

George Aussant
Sandy Culhane
Jerry Deschenes
Ray Doran
Derek Fisher
Derek LaPlante
Lori Lind
Tricia McLaughlin

Ken Narkiewicz
Dennis Patnaude
Kris Puccio
Harold Rigby
Marty Travis
Heather Waite
Eva Olmos-Bittini
Kris Wernborg

Mr. Kelley's First Period Physics Class

THE MARK OF VALUE.

Di Marco
JEWELERS

(617) 695-8200

Rt. 1
North Attleboro, MA 02760

Congratulations To The
Class Of 1988
Good Luck And Best Wishes

Congratulations To The
Centennial Class Of
North Attleboro High School

Congratulations
Class Of 1988

ART'S 3 HR. CLEANSERS INC.

20 Elm St.
No. Attleboro, Ma. 02760

NORDIC
Renowned decorators of Glassware & Ceramics with your message

A meaningful executive gift, incentive award, memento or company advertisement. Specialty items, tiles, ashtrays for Graduations, Proms, Reunions, Weddings, Conventions.

NORDIC COMPANY INC.
North Attleboro Industrial Park
Attleboro Falls, MA 02763
PO Box 1389
1-617-695-4040

Ace Printing Company

Commercial Printing and Book Publishing Specialties

- MAILING SERVICES
- SMALL BOOK PUBLISHING
- MANUALS • PRICE BOOKS
- CATALOGS
- AD BOOKS
- NEWSLETTERS
- COMMERCIAL PRINTING
- MULTI-COLOR PRINTING
- PERFECT BINDING
- COLLATING • STITCHING

761-4410

Red Rock Plaza
19 Washington Street
South Attleboro, MA

JERRY'S TOWING AND REPAIR

- Auto Repair Specialist
- 24 Hour Towing

AAA ALA

(617) 399-7090

(617) 695-1534 24 Hours

Route One
No. Attleboro, MA

ATTLEBORO AND Plainville OIL CO., INC.
COMFORT oil heat SERVICE
TEL. 222-3700 P.O. BOX 78 38 FOREST STREET ATTLEBORO, MASS. 02703

ATTLEBORO
TOYOTA, INC.

ROUTE 1
NORTH ATTLEBORO, MA 02760
(617) 699-7551 OR 761-7374
1-800-852-7400 (MA)
1-800-231-0002 (NE)

THOMAS B. KIMBREL
PRESIDENT
GENERAL MANAGER

Best Wishes To The Graduating Class Of 1988

KELLEY BOULEVARD CHIROPRACTIC

570 Kelley Boulevard, North Attleboro, MA 02760
Across from the Registry of Motor Vehicles
(617) 699-2228

Dr. Martin I. Gruder Dr. Kathy K. Gruder

True Value HARDWARE STORE

Schofield Hardware Company, Inc.

Benjamin Moore PAINTS

SERVING THE AREA FOR OVER 60 YEARS
WITH TRUSTED AND PROVEN PRODUCTS, SERVICE,
AND EXPERT ADVICE.

NOW SERVING YOU BETTER THAN EVER FROM OUR
NEW HOME IN THE NORTH PLAZA.

Schofield

441 EAST WASHINGTON ST.
695-9344
PLUMBING SUPPLIES AND SERVICE • PAINTS • TOOLS • HARDWARE

LYONS
ADVERTISING INC.

One Lyons Way, P.O. Box D, Attleboro Falls, Massachusetts 02763
(617) 699-4451

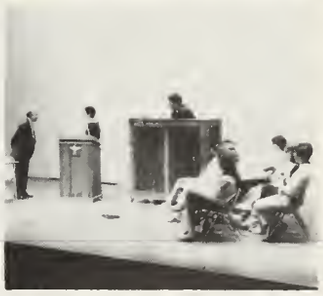

Upstairs - Downstairs

Specializing in an eclectic ensemble of tasteful collectibles for the total home

Personalized decorating service by appointment

Tower Square
500 E. Washington St
N. Attleboro, MA.
02760

Terry Herman
(617) 695-3944

TELEPHONE (617) 695-3008

Seasonal Designs, Etc.

FLORIST • GIFTS
258 COMMONWEALTH AVENUE
ATTLEBORO FALLS, MASSACHUSETTS 02763

A FRIEND

Phone 699-2911

BORO SAND & STONE INC.
Washed Sand And Stone Products

READY MIXED CONCRETE

Joseph Rezza

Plain Street
North Attleboro, Mass.

HQH INSURANCE AGENCY, INC

HERBERT Q HORNE, C. L. U.

TEL 695-2900

322 EAST WASHINGTON STREET
NORTH ATTLEBORO, MA 02760

OFFSET PRINTING
& COPYING

Printing

Route 1

26 NORTH WASHINGTON STREET
NORTH ATTLEBORO, MA 02760

NATURAL HEALTH

DR. BARRY J. MACEWEN
CHIROPRACTIC OFFICE

617-699-4482
BY APPOINTMENT

3 WILKINS DRIVE
PLAINVILLE, MA 02762

PAINT

Falls Paint and Wallpaper, Inc.
140 Commonwealth Ave.
North Attleboro, Ma. 02760
(617) 695-8417

POTTER REALTY
15 SOUTH WASHINGTON STREET
NORTH ATTLEBORO, MASSACHUSETTS 02760
TEL. (617) 695-2140

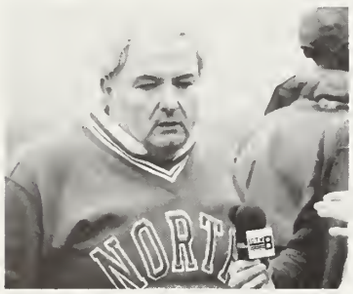

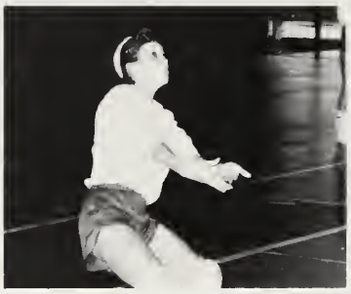

BADGES
MEDALS
TROPHIES
INSIGNIA
REGALIA
MEDALLIONS
COINS
COMMEMORATIVES
NOVELTIES
PEWTER FIGURINES
JEWELRY
LUCITES
BRONZES
AWARDS

THE OLDEST NAME IN INSIGNIA
EST. 1852

V. H. Blackinton & CO., INC.

221 JOHN DIETSCH BLVD.
P. O. BOX 1300
ATTLEBORO FALLS, MA 02763-0300
617 699-4436

TEL. 695-6057 HEAVY DUTY RADIATORS
AIR CONDITIONING SERVICE

A & I RADIATOR
Auto & Industrial Radiator Repair
817 E. WASHINGTON STREET
NORTH ATTLEBORO, MA 02760

HEATERS OWNER - BILL BOSTON

B&J Manufacturing Corporation
P.O. Box 1270
35 Robinson Avenue
Attleboro Falls, Massachusetts 02763
Telephone: (617) 695-9303

(617) 699-7793

JAMES E. DOOLEY, D.D.S., M.S.D.
Practice Limited to Orthodontics

883 Landry Avenue
North Attleboro, Mass. 02760

(617) 695-1141

CONSOLIDATED BUSINESS PRINTING
IMPRINTED PLASTIC CARDS

PAUL J. ROCHE
104 RICHARDS AVENUE
N ATTLEBORO, MA 02760

Compliments of

The *Mason* Box Company

A good place to work for almost a hundred years (est. 1891).

Your grandparents and even your great grandparents have worked here!

We now have new opportunities for your generation, too!

Good Luck!!!

Arann
MOTOR INN
(617) 695-2300
787 So. Washington St • Rt 1 • North Attleboro, Mass 02760

JOHN & ED, INC.
SERVICE STATION
675 EAST WASHINGTON ST. RT. 1
NO. ATTLEBORO, MA. 02760
(617) 695-0777

panels guards cabinets exhaust systems consoles machine bases degreasing tanks special items
awelco, inc.
metal fabricators
john dietsch boulevard attleboro falls massachusetts 02763
telephone 617 695 2533

PHONE 695-7728
LEE'S SMALL ENGINE REPAIR
SERVICE IS OUR BUSINESS
YARDMAN LAWNBOY PIONEER
GREEN MACHINE & OTHER
706 SO WASHINGTON ST (RTE 1)
NORTH ATTLEBORO MASS 02760

AROUND THE GLOBE TRAVEL

Congratulations To The Class Of 1988

580 Kelly Blvd.
No. Attleboro, Ma 02760

695-1417

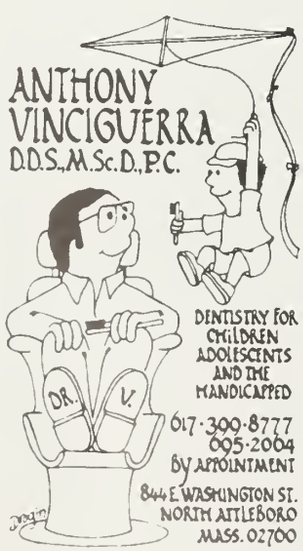

HONEYDEW DONUTS

FRANKLIN
219 EAST CENTRAL STREET
(Route 140)
ALSO
NORTH ATTLEBORO
225 EAST WASHINGTON STREET,
(Route 1)

Compliments Of

Nolan's Flowers

North Plaza - Rt 1
No. Attleboro, MA 02760

Congratulations Beth
And The Class Of 1988
From

Bob Jaconis
Hand Engraving
Jewelry · Firearms · Knives · Fraternal, Etc.
Fourteen Oak Street
P.O. Box 149
North Attleboro, Massachusetts 02761

(617) 695-6303

SIROIS BICYCLE SHOP
SALES - SERVICE - REPAIRS
3 - 5 - 10 SPEEDS & BMX

FUJI • SHOGUN
CENTURION • UNIVEGA

893 LANDRY AVENUE
N. ATTLEBORO, MA 02760

Licensee
600 S Washington St
No. Attleboro, MA 02760
617 699 6200

Out of Town Reservations
1-800-FOR-CARS

Thrifty Car Rental

Phone: (617) 699-7032

Thomas C. Wright
RUBBISH REMOVAL
CESSPOOL AND SEPTIC TANK PUMPING

314 Draper Avenue North Attleboro, Mass. 02760

Best Wishes To The 100th Class
At
North Attleboro High School
From

STREET CARS INC

North Attleboro Industrial Park

WE MOVE THE EARTH

J. E. Case, Inc.
Excavating & General Contractor

1320 So. Washington Street
North Attleboro, MA 02760
Tel.: (617) 695-1461
(617) 761-4922

Best Wishes To The
Class Of 1988

WESTCOTT

WESTCOTT CONSTRUCTION CORP.
135 E. Washington ST.
N. Attleboro, MA 02761
Tel. 617-695-3561

Congratulations To The Class Of 1988

J & L

J & L TOOL AND FINDINGS CO., INC.

Lockets · Tubular Bracelets · Findings

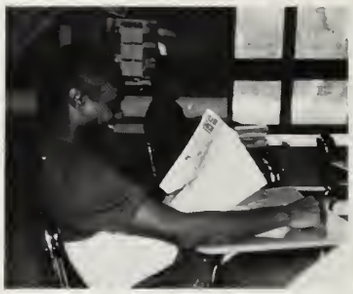

Telephone 699-7878 ROBERT A. MITCHELL President

THE GLASS PLACE

Div. of Mitchell's Glass & Paint Co. Inc.

179 PARK STREET NORTH ATTLEBORO MASS. 02760

HOME · AUTO · COMMERCIAL GLASS WORK

UACC

UA-COLUMBIA CABLEVISION OF MASSACHUSETTS

Compliments of

CONLON & DONNELLY COMPANY, INC.

65 SO. MAIN ST., ATTLEBORO, MASS. 02703

SUPERIOR DIE CO.

140 Commonwealth Ave.
North Attleboro, MA
02760

Compliments of a Friend

Congratulations Becky And The 100th Class Of N.A.H.S.

ATTORNEY DONALD T. BLISS N.A.H.S. '55

CORNELL & BIRLE, INC.
6 East St. P.O. Box 947
North Attleboro, MA 02762

(617) 695-6265

BROOK MANOR
LUNCHEON
DINNER
Cocktail Lounge

Compliments
Of

BERGH BROS.
INC.

- TELEPHONE -
DAYS (617) 699-2630
NIGHTS (617) 695-3447

GAUMOND'S AUTO BODY
MASSACHUSETTS D.P.U. TARIFF NO. 19142

CHIEF E-Z LINER FRAME REPAIR

JOHN GAUMOND

105 SOUTH WASHINGTON ST
N ATTLEBORO, MASS 02761

SWANK®

ATTLEBORO / TAUNTON

FOR MEN

PRINCE GARDNER
Leather Goods

PIERRE CARDIN
Jewelry, Belts & Personal Leather Goods

L'AIGLON
Jewelry, Belts & Personal Leather Goods

ETIENNE AIGNER
Jewelry, Belts & Personal Leather Goods

SWANK
Jewelry, Gifts, Belts & Personal Leather Goods

ROYAL COPENHAGEN
Fragrance Products

FOR WOMEN

PRINCESS GARDNER
Leather Goods & Belts

PIERRE CARDIN
Jewelry, Belts & Personal Leather Goods

ANNE KLEIN
Jewelry

BIAGI
Jewelry

FLORA DANICA
Perfume

RO-JACK'S FOOD STORES, INC.

• Quality Fruits and Vegetables •
• Complete Deli and Grocery Departments •

* signs etc.
A division of Steele Enterprises, Inc

BART STEELE
Sales Manager

ROUTE ONE
P.O. BOX 2280
PLAINVILLE, MA 02762
(617) 699-4919

FRAN BYRNES-O'LEARY
MANAGER

Telephone (617) 695-9324

Pineapple Inn
(Formerly White Birch Motel)

APARTMENTS & EFFICIENCIES
COLOR T.V.
DIRECT DIAL PHONES — COMPLIMENTARY COFFEE
DELUXE WATERBEDS

Rt. 1, 633 So. Washington Street, No. Attleboro, Mass. 02760

Area Code 617
695-2579

RICHARD W. THIMOT CO., INC.
Manufacturing and Contract Jewelers

P. O. Box 453
No. Attleboro, Mass. 02761

5 John Dietsch Square
No. Attleboro Industrial Park
No. Attleboro, Mass.

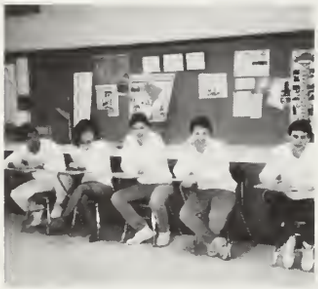

Let our *Etc.* cure your home of the winter chills!

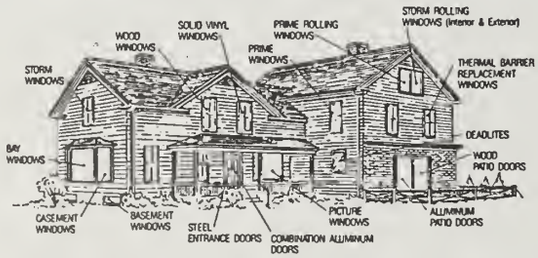

Phone **WINDOWS** *Etc.* today so you'll be comfortable tomorrow!
FREE ESTIMATES **695 - 8048**

CUSTOM ENGINEERED PLASTIC MOLDED PRODUCTS

OPTICAL & MEDICAL TOOLS AND MOLDS

Nelson
H.P. TOOL COMPANY, INC.

525 JOHN DIETSCH BOULEVARD
NORTH ATTLEBORO INDUSTRIAL PARK
ATTLEBORO FALLS, MA 02763

(617) 695-9604

One STOP Deli & Variety

Featuring the Finest in Deli

Specializing in Party Platters
Open 8 a.m. to 9 p.m. daily
384-7572
667 South Street, Wrentham, Mass.

TAKE OUT SERVICE
695-3722

Norm's Seafood Restaurant
SPECIALIZING IN FRESH SEAFOOD

457 EAST WASHINGTON ST
NORTH PLAZA
NORTH ATTLEBORO, MA 02760

NORMAND & PATTY
Proprietors

EMILE - HAIRCUTTERS

16 N. Washington St.
North Attleboro
695-0703

Baldwin's

Complete Line of
FINE OFFICE FURNITURE
OFFICE EQUIPMENT & SUPPLIES
COMPUTER SUPPLIES

OFFICE SUPPLY CO., INC.

FREE COMMERCIAL DELIVERY

699-7771

17 North
Washington St
North Attleboro MA

Convenient Parking in Rear • Entrance from Parking Lot

Airport Sports Shop, Inc.

Hunting, Fishing
Reloading Supplies
Full Line of Live & Frozen Bait

ED ARANCIO
(617) 695-7071

585 Kelley Boulevard
North Attleboro, MA 02760

Telephone (617) 695-5102

Arns Park

MOTELS

(North from Rte. 95—Exit 2B)
Rte. 1 at Rte. 120
Between Routes 495 and 295

515 South Washington Street
NORTH ATTLEBORO, MASS.

AMC

(617) 695-6400
695-6588
RI: 761-8546

Advanced Metal Concepts Inc.

QUALITY DIE CASTING

385 John Dietsch Blvd.
North Attleboro, MA 02760

Armstrong, Pollis and Clapp

COUNSELLORS AT LAW

617-695-3554
617-285-9353

12 CHURCH STREET
N. ATTLEBOROUGH, MASS. 02760

(617) 695-8500

ATTLEBORO / FOXBORO ELECTRIC SUPPLY, INC.

ALICE AGNEW DRIVE P.O. BOX 2600
NO. ATTLEBORO, MA 02763

Roy's, Dick's, Ernie's, Pete's, Bob's Barber Shops And Tony's Barber Styling

Photo Index

SENIORS

Beaudoin, Deborah 16, 146, 147, 154, 155, 164, 168
Bucklin, Audra 17, 136, 140, 157, 164, 165, 167, 168
DiFiore, Scott 9, 20, 33, 40, 43, 46, 115, 122, 132, 136, 145, 148, 155, 163, 164, 177, 178
Donais, Craig 20, 140, 144, 148, 155, 162, 163, 164, 166, 167, 168
Drought, Nancy 20, 154, 155, 166, 168
England, Debra 21, 145, 150, 155, 163
Fong, Bonnie 21, 48, 40, 130, 140, 145, 146, 148, 155, 157, 163, 164, 168
Gioia, Christine 22, 141, 150, 152, 155, 162, 176
Griffin, Beverly 22, 48A, 41, 150, 155
Johnson, Carol 23, 110, 128, 129, 136, 155, 164, 167, 168
Lind, Lori 25, 114, 146, 154, 155, 157, 164, 168, 178
Llacuna, Marinelda 25, 155, 157, 164, 168
McAfee, Stephen 26, 144, 148, 155, 158, 159, 160, 161
Meyer, Keith 26, 45, 47, 113, 122, 138, 139, 155, 166, 167
Pearce, Sheryl 28, 114, 127, 136, 144, 157, 164, 165, 172
Puopolo, Timothy 6, 115, 140, 154, 155, 163, 164, 165
Rijo, John 29, 96, 115, 122, 140, 154, 164, 165, 167
Silva, Christine 30, 48B, 155
Stack, Shelley 31, 136, 145, 155, 177
Abdou, Peter 16
Al-Amir, Rosemarie 16
Alfred, Glen 16
Alonzo, Arnold 5, 10, 16
Amin, Jignes 16
Aussant, George 16, 172
Barber, Derek 16, 41, 108, 122, 164
Barrett, Laura 16, 43, 44, 114, 127, 132, 136, 138, 164, 165, 167
Berry, Kyra 16
Bizier, Kerri 3, 13, 16, 136
Bliss, Becky 16, 41, 43, 46, 114, 133, 136, 140,, 144, 149, 157, 164, 166, 168
Boehling, Thomas 11, 16, 41, 43, 150, 153
Bonome, Peter 3, 16, 164
Booker, Catrell 2, 16, 114, 126, 127, 136, 141, 164
Borland, James 17
Boronski, Jason 3, 17, 42, 44, 96, 115, 140, 144, 148, 164
Boutin, Karen 17, 116, 117
Bradley, Lisa 17
Bravetti, Ronn 17, 41
Bray, Michelle 17
Brennan, James 17, 46, 122, 123, 133, 136, 146, 164, 165,
Brogan, Gregory 4, 10, 17
Brousseau, Brian 17, 136, 164
Buie, Michelle 17, 136
Burns, Holly 17, 113, 136
Burns, Todd 17
Cabral, Kathleen 17
Cahill, Dawn 17
Calligan, Laura 17 158
Campbell, Lisa 18
Carter, Steven 115, 139
Caruso, Cort 18
Chabot, Jodi 18
Chartier, Neil 18, 136, 146, 164
Chastanet, Michelle 18, 136, 146, 164
Clark, Charles 18, 144, 162
Clark, Deborah 18, 47, 116, 117, 136, 145, 146
Clark, Donna 18
Connelly, Kristen 18, 136, 164, 168
Cordeiro, Christine 18, 48G
Corvese, Lisa 18
Coyle, Kathleen 18, 136, 141, 146, 164, 176
Creegan, Mark 10, 18
Culhane, Sandra 18, 128, 136
Culp, Susan 18, 136
Cunningham, Jodie 19
Cunningham, Michael 19
Cuzzetto, Shannon 19
Dargis, Christine 19
Dean, Robbie 10, 19
Defreitas, Tracy 19
Delfino, Brian 19, 42, 146
Demattos, Dawn 19, 146, 155, 157, 164, 168
Deppisch, Paul 19, 44, 108, 136
Deppisch, Peter 19, 44, 108, 109, 164
Derosa, Michael 19. 164
Desautel, Michelle 19
Deschenes, Gerard 19, 113
Devlin, Stacey 19
Dezotell, Kristen 19, 147
Dimaio, Denise 20
Dion, Krista 20
Doran, Raymond 20
Dorr, Carolyn 20, 114, 127, 136, 164, 165
Doucette, Jennifer 20
Dowgiala, Jennifer 6, 20, 43, 44, 114, 136, 164, 165, 167, 173
Doyle, Kimberly 20, 48, 146
Durang, Kristin 20, 150, 151
Dyer, Kristen 20, 40, 48, 118, 136, 138, 146, 164, 167
Edwards, David 20
Eliason, Lee 20
Elwood, Theresa 20, 150
Emerson, Christopher 21, 145, 157
Everton, Tanya 21, 42, 44, 45, 136, 138, 139, 165, 167
Farnell, Kathy 21, 48, 130, 136, 164
Fernandes, Heidi 21, 146, 164, 167
Fisher, Derek 21, 122
Flanagan, Kerri 21, 157, 169
Flores, Micahel 21, 113
Fontaine, Tracie 21
Forbes, Jeffrey 21, 48B
Foster, Gregory 21, 146, 165
Gagne, Gabrielle 21
Gaskin, Jo-ann 21, 136
Gaulin, Ann 21
Gaulin, Matt 21, 115, 124, 125, 136, 138, 146, 164, 165
Gittle, Jason 9, 22, 29, 33, 45, 47, 48B, 96, 115, 136, 140, 145, 164, 165, 173, 124, 125
Golant, Stacey 22
Gookin, Christopher 22
Goulart, Joseph 22, 162
Grimes, Kelli 3, 22, 146
Gustafson, Anja 22, 117, 119, 143
Hamilton, Becky 22
Hanley, Kevin 22, 96, 115, 125, 136, 164
Harris, Lauren 22, 48, 112, 116, 118, 132, 136
Hasselbaum, Heidi 22, 150
Hazen, Michael 10, 22
Hillman, Jeffrey 22, 146
Hilsman, Jennifer 22
Holdgate, Philip 22, 144, 148, 163
Houde, Pamela 23
Hustler, Glenn 23
Iaconis, Beth 3, 23, 46, 130, 136, 141, 146, 164, 165
Ierardi, Christine 23, 128
Ionelli, Sandra 2, 23, 127, 136, 141, 142, 146, 157, 164, 165, 168
Iveson, Sandra 23
Janick, Lynn 23, 151, 153
Jaquello, Scott 23
Jewell, Allison 23, 48A, 150
Jillson, Amy 23, 48A, 146, 157, 164
Jillson, Christopher 23
Johnson, Jeffrey 10, 23, 46
Johnson, Robert 23
Jordan, Jennifer 15, 23, 150
Joseph, Michelle 23
Jost, Aaron 24
Keenan, Deborah 24
Kelly, Kristen 24
Kelly, Tim 24, 122, 136, 146, 165
Shockley, Richard 30
Kenneally, Stephen 24
Kiff, Jason 4, 24, 158, 159, 160
Kirby, Debra 24, 173
Kosar, Jodi 24
Kraskouskas, John 24, 48, 115, 125, 136, 146, 164
Lacasse, Sharyn 24
Lamar, Michael 11, 24, 172, 124, 125
Laramee, Cassandra 15, 24, 48B, 46
Larochelle, Marc 24, 136,

146, 164
Lebeau, Michael 24
LeBlanc, Paul 24
LeFevre, Rene 25, 115, 125
Lesperance, April 25
Lewis, Anthony 25, 108, 109, 124, 125, 165
Lewis, David 25, 43, 115, 125, 136, 138, 164, 167
Liberatore, Marc 25, 48A, 108, 109, 155, 156
Lund, Christopher 25
Lytkowski, Laura 25
MacCormack, Michelle 25
MacDonald, Steven 6, 25, 158, 160, 161
Macomber, Stacy 25
Maione, Erin 25, 157, 164, 172
Mansfield, Kelly 25
Manton, Pamela 25
Marceau, Deanna 25, 114, 126, 127, 136, 164
Marcoullier, Andrew 26, 165
Martin, David 26, 165
McCann, Patrick 9, 26, 33, 122, 136, 140, 155, 163
McCloskey, Devin 26, 157
McCrae, James 26, 164, 167
McCretton, Jane 26
McKenna, Michael 26
McKenna, Sally 26
McLaughlin, Patricia 26
McNielly, Danny 6, 26, 164, 137
McPhee, Kelly 9, 26, 48, 33, 45, 146, 164, 168
Medeiros, Annmarie 26
Medeiros, John 26, 40
Megna, Rhonda 26
Miller, Marilyn 27, 146, 147
Miller, Scott 10
Mobriant, Richelle 27
Moreshead, Karen 27
Morin, Richard 27, 157, 162, 164
Morrell, Jody 5, 27, 48, 48A
Morse, Christian 27
Morse, Edward 27
Mullen, Jessie 27, 116, 146
Mullen, Kathleen 27
Narkiewicz, Kenneth 27, 158, 160
Neilson, Eric 27
Nye, Stacie 27, 136, 142, 146, 155, 164
O'Brien, Tim 27, 136
O'Connell, Lauriann 27
O'Connor, Brian 27, 113
Olmas-Bittini, Eva 28, 143, 130, 173
Pardi, Marianne 28
Patnaude, Dennis 28, 165
Pell, Robert 28, 124, 125, 115, 136, 163, 164, 165, 167
Pelletier, Christine 28, 48
Perkoski, Erin 28
Pesce, Bernadette 28
Pesce, Dodi 28
Pestana, Michael 15, 28, 41, 47, 96, 115, 136, 140, 146, 150,, 152, 157, 163, 164, 165
Peterson, Kristina 28, 136, 146, 164
Pierce, Wayne 28
Pion, Matt 28
Porter, Griffin 28
Protano, Joseph 29
Puccio, Kristine 29, 48, 114, 136, 126, 127, 164, 165
Reynolds, Kellie 29, 136
Rhilinger, James 29
Riel, Glenn 29
Riel, Paula 29
Rigby, Harold 29
Robitaille, Bethany 29, 112
Rogers, David 29, 48A, 150, 162, 164
Ronci, Michelle 29, 48, 41, 116, 117, 118, 132, 136, 146, 164
Rosbach, Michael 29, 145, 150, 172
Routhier, Rachael 29, 47, 110, 111, 128
Ruane, Megan 30, 146
Ruth, Keiran 15, 30, 131
Sankey, Derek 30, 122
Savard, Catherine 4, 30, 42, 47, 146, 173
Schmidt, David 30
Scott, Audrey 30, 112
Sebastiao, Lisa 30, 41, 127, 136, 164
Shatzer, John 30
Shaw, Kristen 30
Siegwart, Kimberly 3, 30, 136, 140, 164, 167, 168
Simms, Debra 30, 48, 127, 126, 136, 146, 165
Smith, Corrie 30, 128, 129, 136, 133, 165
Smith, Stephen 6, 31
Sousa, Ellen 2, 10, 31, 110, 129, 128, 136, 157, 164, 165
Sowersby, Mark 31
Spadaro, John 7, 31, 115, 122, 132
Stinson, Kirk 31
St. Lawrence, Shon 31
Strasser, Phillip 31, 142, 131, 143
Sullivan, Michael 31, 48B, 125, 136, 138, 139, 167
Swanson, Eric 31
Sweeney, Sherry 31
Taillon, Pamela 5, 31, 112
Tatro, Andrea 31
Tohi, Noriko 31, 143, 130
Toole, Andrea 31
Travis, Martin 31
Tripp, Richard 48G
Varden, William 11, 32, 48B, 136, 142, 146, 157, 164, 165
Velino, Dawn 5, 32
Verge, Elizabeth 32
Wagner, Melissa 32
Walker, Jason 32
Walker, Sarah 32, 136
Walsh, Paula 32, 140, 163, 164, 168, 178
Waseleski, Kristine 32, 136, 146, 164, 165
Webb, Michelle 32, 48, 116
Welsh, April 32
Wernborg, Kristen 32, 130, 146, 155, 156, 164, 165
Williams, Lance 32
Williams, Lori 32
Winn, Curtis 32
Wright, Gregory 32, 108, 109

JUNIORS

Abdou, David 50
Albertini, Mark 50, 147
Alix, Roland 50
Anza, Erika 50, 114, 137
Arseneau, Kinberly 50
Ashworth, Dana 150, 153
Auclair, Glenn 50
Aussant, Nicole 3, 48A, 50, 114, 127, 137, 138, 147, 164
Bachand, Karin 50, 160
Bardsley, Kerri 50, 164, 168
Beaupre, Neal 50, 115, 124, 125, 137
Benoit, Julie 50
Bertino, Anthony 50, 131, 157, 158, 160
Besaw, Michelle 50, 128
Betts, Steven 50
Blais, Michelle 50
Blanton, Karen 50
Bliss, Cynthia 50, 110, 127, 141, 137, 164, 168
Blodgett, Grace 50
Bourgeois, Donald 50
Buckley, Erin 50, 110, 128, 137, 146, 164, 167
Byers, Heidi 50, 137, 158, 159, 160, 161
Caisse, Kristin 50
Cappucino, Kristin 50, 138, 58
Chace, Noelle 50
Chagnon, Michelle 2, 116, 118, 50
Charette, Scott 50
Charnley, Kim 50, 137, 147
Childs, Bethani 51
Christensen, Jennifer 51
Clark, John 51
Cloutier, John 51
Cochrane, Edward 51, 123, 137, 155
Colleran, Timothy 51
Colvin, Kimberly 51
Conley, Christopher 51, 131
Connelly, Kerry 51
Cook, Karyn 51
Cooke, Peter 51, 115, 125
Cooper, Mark 158, 160
Costic, Deborah 51, 114, 127, 155
Cote, Kerry 51, 123
Courtney, Chris 165
Coyle, Sean 51
Crook, Derek 51
Davignon, Richard 51
Delfino, Timothy 51
DeMarco, Tara 51, 118, 137
Desmarais, Holly 51, 112, 118, 147, 167
Desrosiers, Lisa 7, 51, 130, 137, 145, 155, 164
Dezotell, Michael 51
Dimaio, Diane 51
Dinitto, Christopher 51, 131, 163
Dion, William 51, 96, 115, 125
Dobro, Matthew 51, 150, 151, 152
Dodenhoff, David 51

Dufault, James 51
Dumas, Kenneth 51, 131, 156
Dunn, Kerri 51
Edwards, Mark 51, 147
Eliason, Thomas 51, 123, 136
Erickson, Julie 51
Everton, Duane 51
Farrugia, Renee 51, 112
Faulder, Paul 51
Fecteau, Larry 51
Feeney, Bonnie 51
Fisk, Leah 51
Flanagan, Ellen 51
Floyd, Gwen 51, 137, 157, 160
Forbes, Chad 51
Foster, Jennifer 51, 110, 128, 137, 146, 147
Fowler, Lisa 52, 137
France, Linda 52, 130, 137
Fulton, Jill 52, 137, 157
Gagielo, Christine 52, 112
Gagne, Ryan 52
Ganley, Sean 52, 123
Gardner, Bert 52, 125
Gardner, Gary 52, 96, 115, 125
Garrigus, Allison 52, 3
Gaudette, Jennifer 52, 150
Gaumond, Barry 52, 123, 137
Gomes, Wayne 52
Goulet, Mary Ann 52
Grantham, Allynn 52, 114, 127, 149, 150, 155, 156, 157, 164
Grantham, Cynthia 52, 114, 127, 137, 146, 164
Grantham, Marion 52, 114, 127, 145, 149, 150, 152, 155
Griffin, Barbara 130, 150 154 155, 157
Guillette, Lisa 52, 130, 137, 155, 156 160
Guimond, Ernest 52
Hallal, Sharyn 130, 146, 147, 155, 157
Hancock, David 52, 150
Hargreaves, Ryan 113, 155
Hartford, David 115, 137
Hasselbaum, Dawn 52, 114, 127, 137, 145, 149, 150, 155, 156, 164
Heon, Julie 52
Hines, Valerie 52
Host, Keith 52, 150
Housman, Keith 52, 96, 125, 149
Hurder, Kevin 52
Iida, Amy 52, 137, 157
Jarchow, Debbie 52, 137, 149, 164
Johnson, Steven 52, 122
Joyal, Roger 52
Keleher, Maureen 52
Kelley, Kristin 52
Kelley, Maureen 52
Kelter, Sean 52, 125
Kentros, James 52, 108, 122, 123
Keyes, Matt 52, 108, 155
Kieltyka, Jill 52, 116
Kimbrell, Stacie 49, 157, 160, 161, 168
Klarwasser, Thomas 52
Knowles, Adrien 52
Kronheim, Karl 10, 52
Lake, Karen 52, 114, 127, 137, 155, 157, 163
Lamborn, Lance 3, 52
Lamonte, James 52
LaPlante, Derek 52
Larson, Greg 52
Laurence, Brook 52
Lavasseur, Richard 52, 150, 151
Laviano, Mark 7, 53, 59
Leblanc, Todd 53
Lee, Michele 53
Legendre, Paul 53, 155, 163, 164, 167
Lennox, Brian 53
Leslie, Jodi 53
Lippmeier, J. Casey 53, 149, 150
Macomber, Raymond 53
Magnan, Kyla 53
Mandell, Sarah 53, 137, 142, 144, 150, 169
Marcoullier, Matthew 53
Marsden, Joe 53
Martins, Lino 53
McCarthy, Scott 53
McCrae, Alex 53
McDeed, Eileen 53, 58, 117, 118,
McKenna, Chad 53
McKinnon, Sarah 53
McQuade, Judi 53, 112, 116, 118, 137
Medeiros, Joseph 164
Merigold, Marcy 53, 110, 111, 137, 141, 157, 164,
Mikulis, Jonathan 53, 108, 109, 125, 154
Miller, Robert 3, 53, 108, 164, 168
Mitchell, Thomas 53
Morris, Richard 53
Morrison, Jill 53, 112
Morrison, Julie 53
Morse, Patricia 53, 137, 146
Moscato, Laura 53, 137, 157
Muir, Cheryl 53
Murphy, Frank 53
Newport, Mark 8, 53, 115, 124, 125, 137, 146, 157
Ney, Jeanne 53
O'Connor, Patrick 53, 144
Oliveira, Mark 53
Paris, Scott 53
Pasquel, Frank 5, 53
Patalano, Nick 53
Pearson, Rebecca 54
Pereira, Christine 54
Phalen, Eileen 54
Pierini, Tammy 54, 147
Pion, Derrilyn 54
Potter, Cheryl 54, 130, 137
Powell, Mark 54
Pratt, Christine 54, 146
Pratt, Erica 123
Prescott, Laura 140, 144, 150, 155, 157
Quintal, Kerri 54
Re, Jen 54, 146
Reinsant, Jeff 54, 164
Reuter, Robert 54, 150
Reynolds, Vicki 54
Ricci, Daniel 54
Richards, Gary 54, 131
Rizvi, Nassim 54
Robichaud, Marc 8, 54, 137
Roditakis, Paul 54
Rodriguez, Brian 54, 108, 124, 125
Rodriguez, Daryl 54, 108
Rose, Alison 54
Rucinski, Jon 54
Ryder, Aaron 54
Savage, Thomas 54, 113
Schubnel, Julie 54, 127, 137
Shinn, Jude 54, 113
Sivestri, Richard 54
Sisti, Tom 54
Slaney, Derek 54
Slaney, Matt 54
Solari, Donna 54
Spencer, Andrew 54
Spoltore, Suzanne 54
Stafford, Ian 2 54
Stanford, Sharon 54, 157
Sweetland, Julie 3, 54
Sylvestro, Renata 54, 114
Tremblay, Cindy 54, 155, 157, 168
Vincent, Lynn 54
Viscusi, Ann 54
Waite, Heather 54, 157
Watman, Neal 54
Wilkie, Gail 54
Williams, Tracy 54
Winship, Chad 55, 150, 153, 158, 160
Witt, Derek 151
Worthington, Jason 122, 123
Wright, Michelle 55, 154, 155, 157, 162, 168
Yankee, Eric 55, 113, 123
Young, Laura 55
Zonfrillo, Edward 55, 150, 153

SOPHOMORES

Anjoue, Daniel 60
Ala, Michele 60, 168
Allen, Deborah 60, 128, 138
Allen, Matthew 60, 115, 125, 157, 163
Anderson, Cindy 60, 114, 127
Aussant, Aimee 60
Baldwin, Jenny 60
Banks, Ivory 60
Bellavance, Chere 60, 112
Bennett, Erin 60
Blackburn, Elizabeth 60, 160, 161
Blake, Shad 60, 113
Blake, William 60
Boltz, Nancy 60, 160
Booker, Rolanda 60, 114, 127, 164
Boyle, Gretchen 60
Bradley, Robert 60
Burns, Richard 60, 113, 123
Bury, Patrick 60
Buteau, Jennifer 60, 144
Butler, Robert 60
Cameron, Derek 60, 115
Camire, Justin 61
Campbell, Troy 61
Campbell, William 61, 125
Carson, Juliet 157
Chase, Tammy 61
Cheney, Cara 118
Clark, Kelli 61, 164
Clark, William 61
Clarkin, Susanne 61, 130
Clements, Jamie 61
Cleveland, Dawn 49, 61, 157, 165
Clinton, Jean 61, 112
Cloutier, Michelle 61, 128
Collar, Michelle 61
Conley, Brian 61, 115, 125, 157
Cook, Timothy 61
Corrigan, Lisa 61, 157, 167
Courtney, Jodi 61
Cowdrey, Christopher 61,

160
Cragan, Peter 61, 125, 138
Croall, John 61
Crossley, Barry 61
Croteau, Mark 61, 113, 123, 167
Cryan, James 61, 113
Daggett, Jeremy 61
Daniels, Emily 61
Darling, Keith 61, 160, 161
DeLaurier, Lisa 61, 116, 118
Delfino, Jennifer 61
Delorey, Tina 61
DeMattos, Greg 61, 113, 157
Dery, Reagan 61
Desilets, Jennifer 61, 144, 157, 168, 169
DiBiase, David 61
Doane, Shacora 61
Drotts, Cindy 61, 164
Drought, Sarah 61, 168
Dyer, Kimberly 62, 114, 127, 138, 167, 168
Eiban, Erick 62
Ellis, Gregg 62
Ellis, Lorie 62, 150
Fellmann, Barbara 62, 110, 128, 129, 164
Fish, Lauren 62, 130, 164, 168,
Flanagan, Kimberly 62, 150, 157
Foster, Jamie 62
French, Michelle 62, 112
Frost, Christopher 62, 150, 153
Fuller, Jason 62, 150, 151, 153
Fulton, Julie 62, 127
Garrow, Michael 62, 115, 125
Goeller, Brian 62, 123
Gonzalez, Kerry 62, 146
Gookin, Karen 62
Gordon, Denise 62
Gray, James 62
Greco, Lynne 62, 157
Haines, Philip 62
Hanley, Kristen 5, 62, 114, 127, 149
Hargreaves, Amy 62, 117, 118, 129
Hartford, Julie 62, 117, 118
Hefron, Philip 62, 113
Hiltz, Heidi 62
Hobson, Heath 62
Holbrook, Susan 62
Holdgate, Claudine 62, 150
Holt, Carla 2, 62, 157
Horrocks, Kevin 62, 157
Houle, Lori 62
Jaquello, Chris 62
Jerpi, Lynne 62
Johnson, Jason 11, 62
Johnson, Richard 62, 115, 125
Johnson, Steve 62
Kane, Kevin 62
Kirby, Dana 62
Knight, Edward 62, 113
Knowles, Nathan 62
Kosar, John 62
Kraskouskas, Jeffrey 62, 113, 122, 123
Krawiec, Richard 62, 113
Lacasse, Brian 62, 96, 115, 125
Lareau, Lisa 62, 150
Levin, Natalie 62, 129, 146, 164
Linowski, Jennifer 62
Linowski, Laura 63
Lockwood, Melissa 63
Long, Rebecca 63
Macaione, Lynn 62, 117, 118
Maher, Christine 63, 129, 157
Manton, Dana 63
Marcoccio, Michael 63
Marcoux, Christine 63, 150
Marsden, David 63
Martell, Jeff 63
Martin, Christopher 63, 144
McCloskey, John 63, 157, 162, 168
McDevitt, Andrew 63
McGill, Lisa 63
McGlashing, Eric 63
McKenna, Julie 63
McKeon, Tina 63
Medeiros, Jamus 63
Medeiros, Mark 63
Middleton, Robert 63
Moody, Eric 63
Morrison, Aimee 63, 114, 127
Murawski, Eric 63
Nally, Jeff 63, 167
Nardelli, Julia 63, 116, 118
Nesbitt, Kristen 116, 118
Newport, Leslie 2, 63, 146, 157, 164
O'Brien, Jessica 63
Ordiales, Richard 63, 113
Ormonde, Jason 63
Palmer, Keith 63
Palmquist, Amy 63, 112
Palo, Tanya 63, 119, 147
Paul, Donna 63
Pedini, Mark 10, 48, 63
Perkoski, Christina 63
Perrotta, Christine 63
Peterson, Melissa 63, 130, 164, 168
Pichierri, Brian 63
Pierini, Tracy 63
Post, Kathleen 63
Precourt, Michael 63
Preston, Derek 63
Puccio, Michelle 64, 114, 127, 141
Raymond, Brian 64, 157
Reardon, Kristin 64
Rhilinger, Amy 64, 146, 164
Ricci, Karen 64
Rickard, Nicole 64, 129
Riel, Gerri 64, 150
Rioux, Michelle 64
Risser, Jason 64, 113
Roche, Bridget 64, 129, 164
Rosado, David 64
Rosbach, Steven 64, 113
Rousseau, Sarah 64, 117, 118
Roy, Matthew 64, 123
Schofield, Jamie 64
Schromm, Lynn 64, 114, 157
Senay, Mary 64, 119
Shatzer, Matthew 64
Sheasgreen, Kevin 64
Shepard, Nikkol 64
Sherman, Lynn 64, 146, 157, 160, 164
Sias, Jo 64, 146, 164
Silvestri, Randy 64, 113, 123
Simoneau, Nicole 64
Slaney, Philip 64
Smith, Erica 64, 118
Smith, Keeley 64, 164
Sousa, Brenda 64
Spencer, Erin 64, 146, 164
Spencer, Scott 64, 131
St. Lawrence, Albert 64, 123
Stoltz, Brady 64, 117, 164
Strachan, Mary 64, 129
Tardiff, Melissa 64
Taylor, Stacey 64
Thomas, Brian 64
Tinkham, Daniel 123
Vacher, Stephen 123
Vandette, Michelle 64, 117, 118, 157, 168
Wallis, Julia 64, 130
Walmsley, Jennifer 64
Walsh, Greg 108, 123
Weeman, Jennifer 64, 130
Werner, Kristen 64, 114
Wilson, Kathryn 64
Wojciechowski, Traci 64
Ziergiebel, Kara 64, 164, 168

FRESHMEN

Abrahamson, Rebecca 68, 119
Addy, Shannon 68, 147
Albertini, Marisa 117, 119, 138, 147, 164, 167
Alix, Paul 4, 68
Armell, Nicole 68, 119, 130, 147
Bachand, Scott 160
Bates, Khristopher 68
Benoit, Jodi 68
Bestwick, Carrie 68
Bissonnette, Tracey 68, 146, 157
Boehling, Maureen 68
Brennan, Robert 68, 147, 164
Brenner, Jennifer 147
Brogan, Erik 68
Bruce, Allen 115, 125
Calderone, Julie, 68, 126, 127, 164
Cauger, Sheri 68, 114, 127, 157
Chagnon, Melissa 68, 117, 118, 119, 138
Chartier, Amy 68, 114, 127
Collins, Christine 68
Cooke, David 68, 115
Cox, Christina 68, 157
Cragan, Maura 127, 164
Crook, Michelle 12, 68
Culberson, Nicole 129
Cuttilo, Kim 68
Daniels, Belinda 68
Davignon, Stacey 68, 129, 146, 160
Davis, Kerry 68
DeBaggis, Robert 68
DiFiore, Thomas 68
Dodge, Valerie 68
Domuczicz, Kenneth 68, 158, 159, 160, 161
Dorr, Timothy 96, 115, 125
Dowgiala, Nicole 68, 129, 147, 164
Dromsky, David 125, 160
Duckworth, Scott 125
Edwards, Brandy 68, 119
Edwards, Margret 7, 68, 161
Edwards, Robert 69
Farrell, Kristin 69, 119, 127, 164
Ferns, Jason 69
Finn, Joshua 69
Flores, Amy 69, 129
Foley, Amanda 69, 114,

127
Foley, Monique 69
Fong, Stephen 69, 131, 157, 163
Fontaine, Kendra 69
Forbes, Jill 69
Gagne, Marjorie 69, 164
Gaouette, Jennifer 69, 119, 129
Gardner, Jason 49, 96, 115
Gariepy, Kristen 69, 119, 130
Garvey, Jennifer 69
Gaudette, Tom 69
Glass, Robert 69
Gould, Kathryn 69, 129
Grant, Rachel 69
Greco, Deborah 69, 146, 157
Greco, Jacqueline 69, 146, 157
Grenon, Tammie 69
Grimes, Hilary 69
Harding, Arthur 69
Hargreaves, Kerry 69, 117, 118, 119, 129, 164
Hart, Karen 69
Hayes, Jennifer 69, 114, 127, 164
Herber, Derek 69
Hewes, Chris 69
Holt, Suzanne 69, 129, 147, 167
Horlbogen, Andrew 69
Horrocks, Karen 69
Horton, Kathleen 69, 129, 157, 162
Hosmer, Melissa 70
Host, Kyle 70, 150
Hull, Angela 70
Jeppe, Lynda 70, 119, 127, 164
Johnson, America 6, 70, 117, 118, 127, 150, 152, 164
Johnson, Daniel 70
Josef, Jennifer 70
Jusczyk, Dawn 70, 129, 157
Kelley, Gregory 70, 158, 160
Labedz, Richard 70, 158, 160
Lagasse, Scott 70
Lamborn, Benjamin 70
Lamoureux, Richard 70
Lander, Dawn 70
Laramee, Kim 70, 119
Larner, Elizabeth 70
Leary, Bethany 70, 114
LeBlanc, Sally 70
Liberatore, Lynn 70, 127, 142, 145, 147, 157, 164, 167, 168
Lilienthal, Donald 70, 113
Linfield, Michelle 70, 119, 147
Livingstone, Jay 70, 96, 125, 157
Lonsdale, Stacey 147
Maitland, Kelley 12, 70, 114, 127
Marchand, Michael 70
Marchand, Sherri-Lee 147
Marshall, Holly 70
Marshall, Peter 70
Martin, Amy 70, 114, 127
Martins, Caroline 70
Masterson, Hazen 70
McAlpine, Katherine 70, 119
McCann, David 70
McDermott, Robert 70
McGrath, Andrew 70
McQuade, Richard 70
Mello, Angela 70
Mercier, Wendi 70, 119, 130
Mikulis, Jason 13, 70, 125
Miller, Christian 70, 147
Miller, Jennifer 71
Mitchell, Guy 71, 157
Morrison, Paul 71, 113
Morrow, Russet 71, 112, 158, 160, 162
Morrow, William 71, 158, 160
Mueller, Deborah 71
Murphy, Heath 71
Murphy, Tara 71, 160, 161
Napoleone, Douglas 71
Narkiewicz, Douglas 71, 159, 160
Nigro, Amanda 71
Nye, Matt 71
O'Reilly, John 71
Obuchowski, Jodi 71, 119, 127
Ockey, Andrea 71
Olson, Tammy 71
Orlando, John 71
Patel, Nirali 71
Patnaude, Daniel 71, 125, 157
Phipps, Laurie 10, 71, 129
Pinsonnault, Mark 71
Pirelli, Dawn 71
Potter, Jeffrey 71, 158
Pratt, Stephen 49, 71
Puccio, Timothy 71
Rawson, Lois 71
Rei, Albert 71
Reuter, Erik 71, 153
Robichaud, Deidre 71, 110, 111, 128
Robidoux, Jacques 71
Rosbach, Jennifer 71
Rountree, Kristen 71
Rudkowski, Marc 71, 157
Ruggio, Laura 71, 146
Ryder, Danielle 71
Samma, Jameela 71, 146
Sawyer, Todd 71
Schmidt, Julie 71, 110, 111, 128, 129
Shaw, Craig 71
Sigman, Timothy 71
Signorelli, Tishya 71, 157
Silvio, Jennifer 71
Smirnoudis, Steven 71, 157
Smith, Eric 71
Smith, Jennifer 72, 129
Smith, Kendle 72
Soullier, Melanie 72
Spearin, James 72, 157
Spencer, Randy 72
St. Jean, Albert 72
St. Jean, Reanna 72, 117, 119, 150, 164
St. John, Stephanie 72
Stawinski, Steven 72
Strang, Kerry 72
Sullivan, Christopher 72, 125
Sullivan, James 72
Svendsen, Jon 72
Swanson, Jill 127
Tetreault, Adele 72
Tuomisto, Jesse 72
Van Den Berghe, Brian 13, 72
Vincent, Ronald 72
Walton, John 72, 113
Wappel, Kristin 72
Webb, Michelle 115, 117, 119
Wernborg, Matthew 72
Wheeler, Joshua 72
Winship, Matthew 72, 113
Zeitsiff, Adam 72

SUBJECT INDEX

Administration 84
Ads 186
Aides - 147
Art Club 146
Awards Assembly 145
Baseball 122
Basketball Boys' 108
Basketball Girls' 110
BICO 80
Cheerleaders 116
College Bowl 148
Credits 169
Cross Country 96
Dedication 93
Drama Club 150
Faculty and Staff 85
Father-Daughter Dance 141
Field Hockey 98
Fisher-Kelley Banquet 132
Football 100
Foreign Exchange Student Assembly 143
Freshmen 70
Galadriel 149
Golf 104
Graduation 176
Gymnastics 112
Homecoming 138
Honor Society 154
Index 212
Junior Prom 58
Juniors 50
Latin Club 157
Math League 163
Memoriam 183
Model Senate 144
Model UN 140
Music 158
Newspaper 162
Parent Boosters 181
Physical Education Leaders 165
Powderpuff Football 136
SADD 164
Science Fair 142
Senior Class (Foldout)
Senior Class History 33
Senior Class Night 174
Senior Pizza Party 170
Senior Portraits 16
Senior Prom 48
Senior Reception 172
Senior Softball Game 171
Senior Superlatives 40
Soccer 106
Softball 128
Sophomore Social 68
Sophomores 60
Spring Track Boys' 124
Spring Track Girls' 126
Student Advisory Council 167
Student Council 166
Tennis 130
Volleyball 105
Winter Track 114
Wrestling 113
Yearbook 168